Tabula

1947

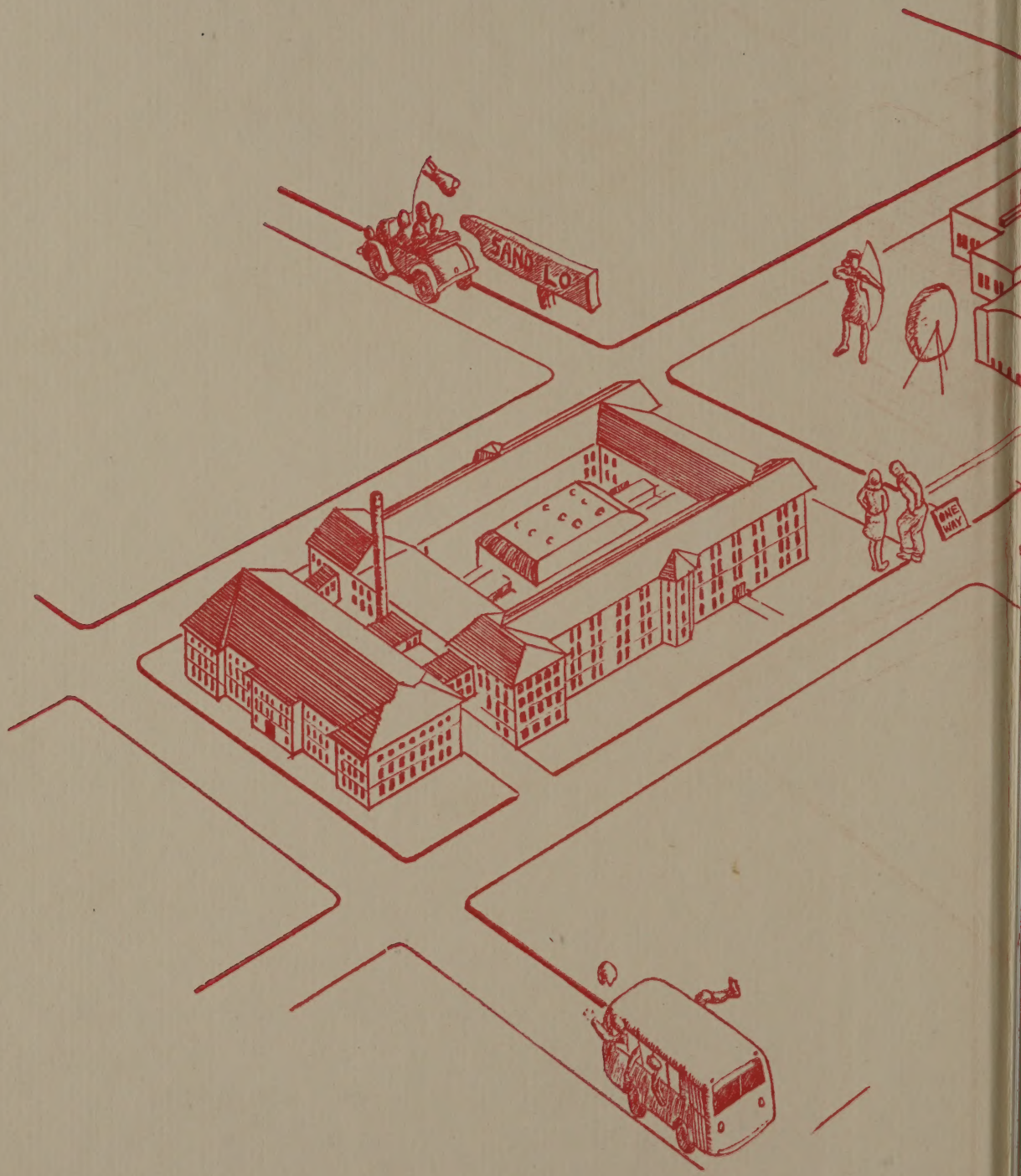
SANO LO
ONE WAY

ALLEN COUNTY PUBLIC LIBRARY
3 1833 07355 3973

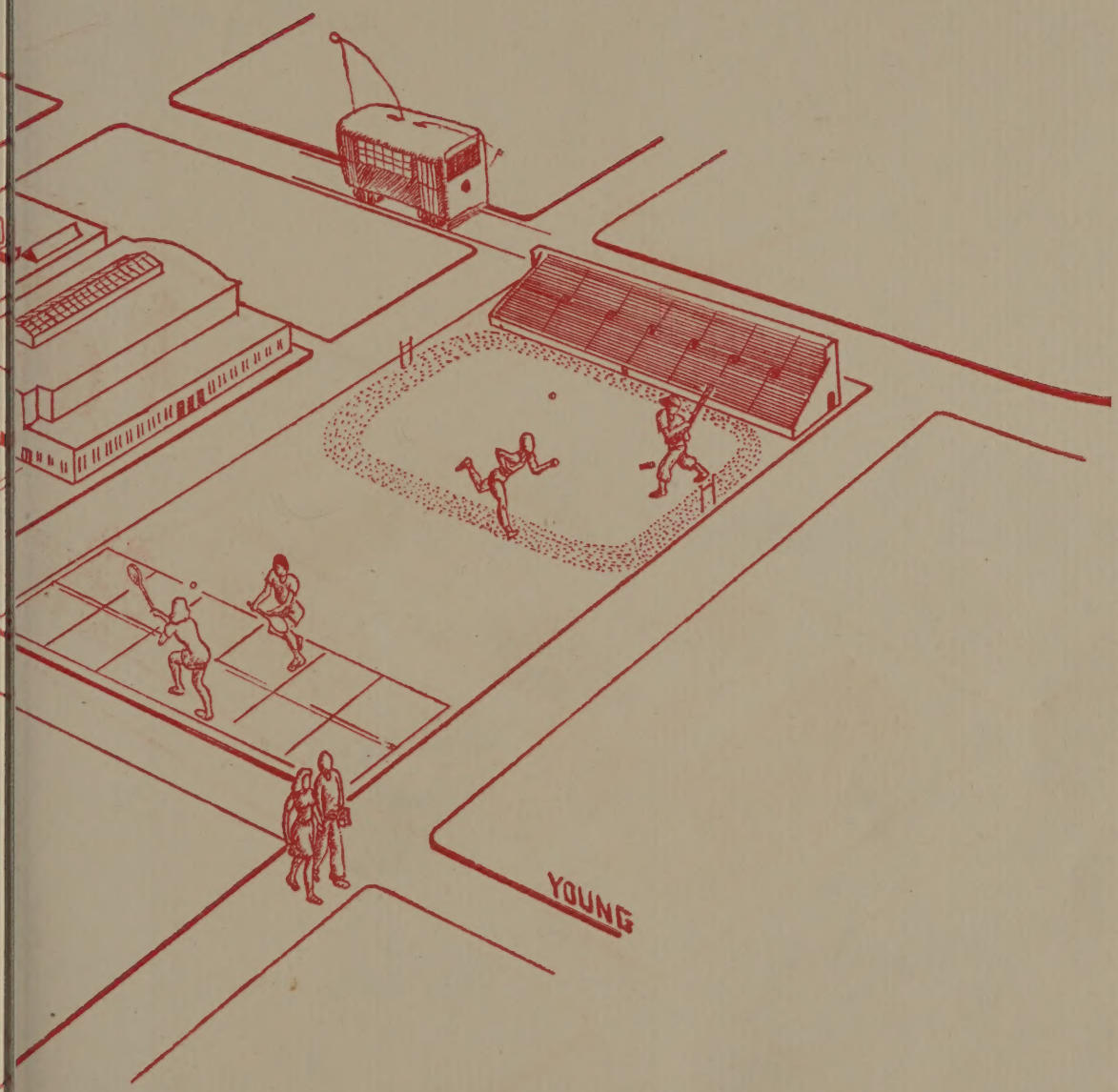

The Senior Class
of
Oak Park Township High School
Oak Park, Illinois

Presents . . .

An Informal Report

in the

Tabula

Volume 53

1947

Very proudly we present our school, where we study and learn for years ahead.

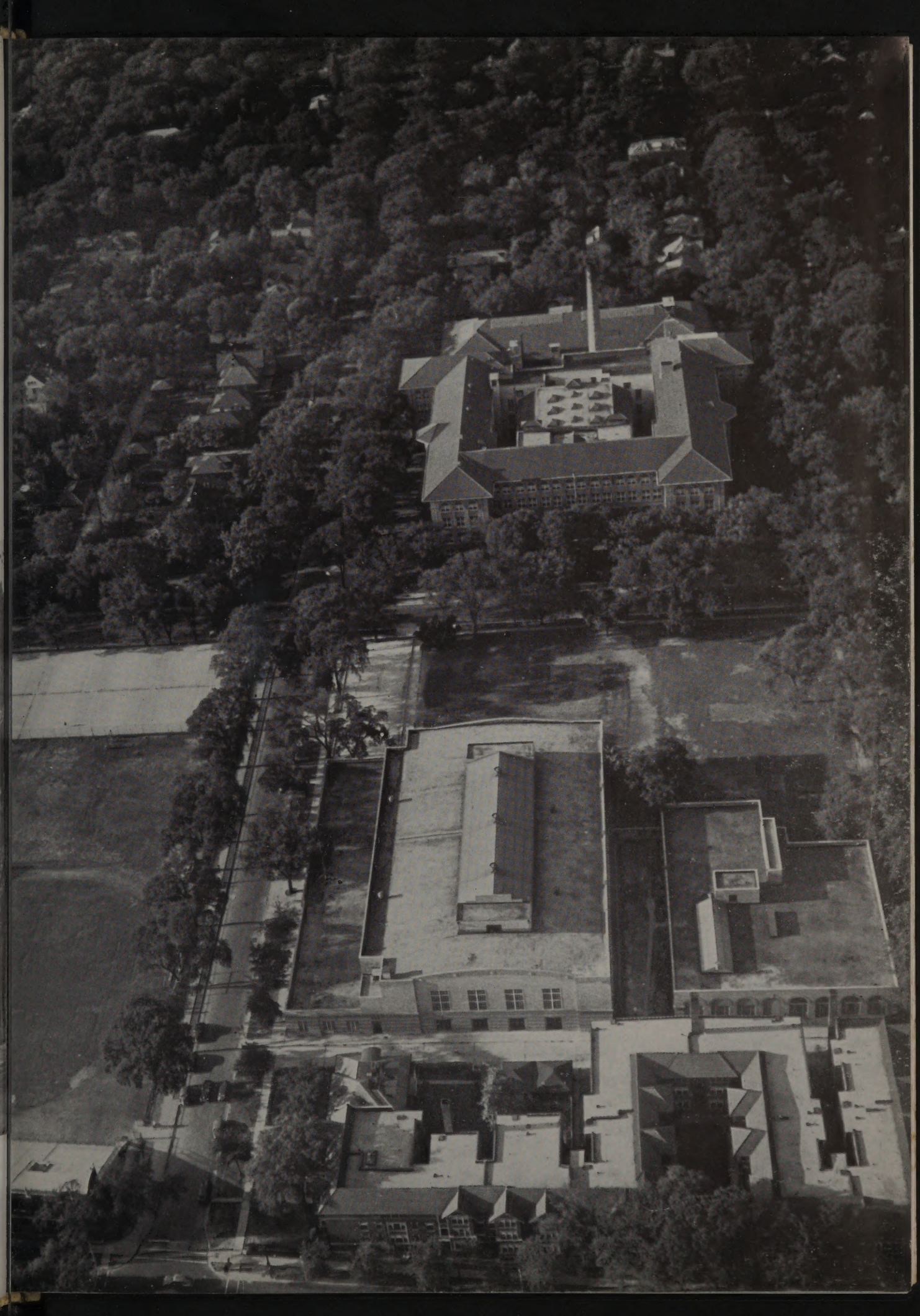

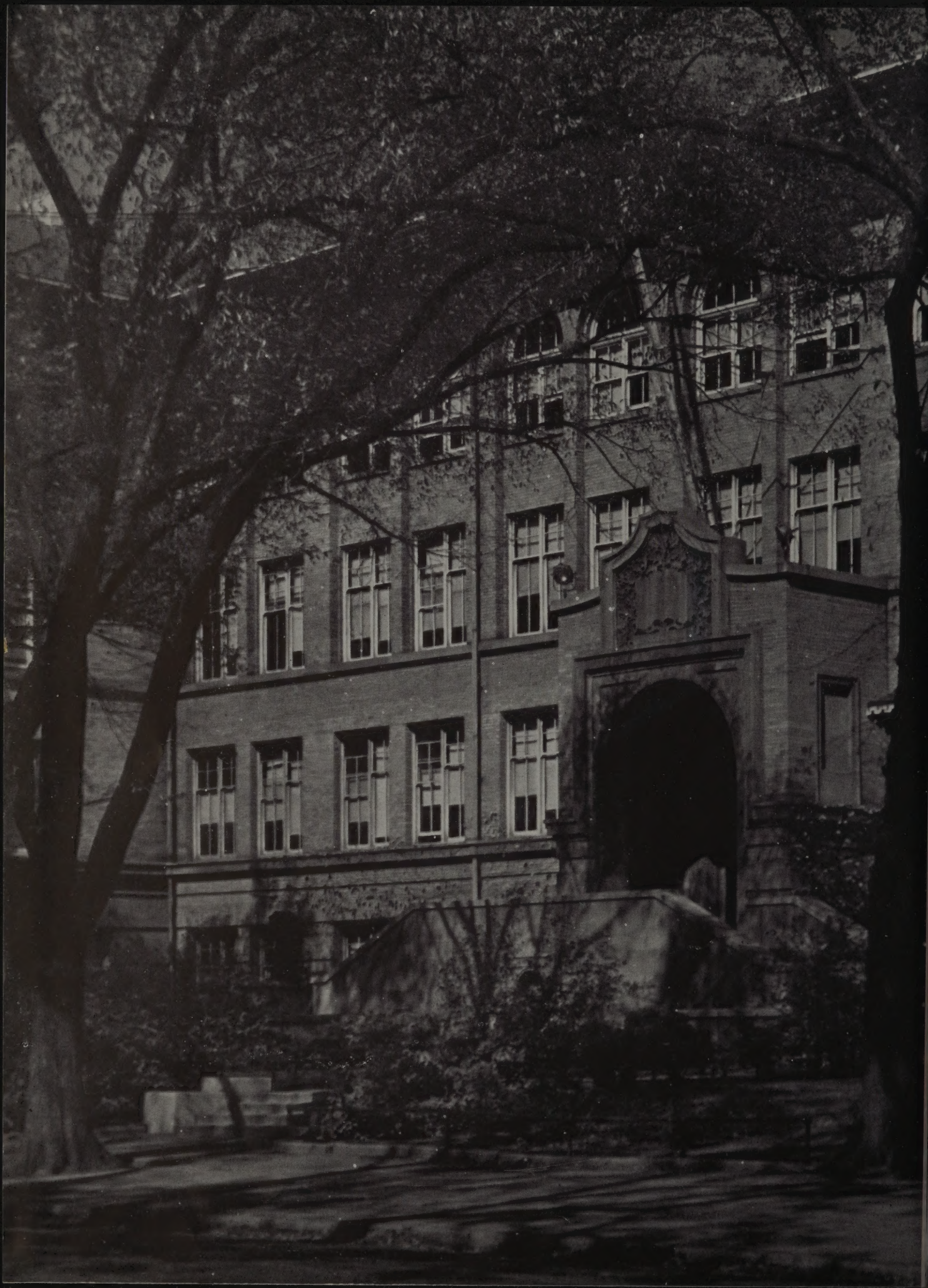

Many roads
we shall travel . . .

. . . Remembering always
our happiness here

Contents

	(Page)
Dedication	8
Administration	9
Student Government	12
Departments	16
Seniors	40
Features	72
Drama	86
Music	94
Publications	106
Boys' Sports	116
Girls' Sports	136
Clubs	146
Index	168

We, the editors . . .

Allan Bird
Marianne Bresnan
Mary Buescher
Joyce Cahill
Richard Carlson
Mary Jane Coleman
Patricia Francis
Ruth Hensley
Donald MacGregor
Marjorie Rechel
Margaret Robinson
Ellen Taubeneck
Mary Van Kannel
Patricia White
Frank Young

. . . are proud to dedicate this book to . . . Mr. Russell J. Fuog

A word from the wise.

Most students will immediately recognize this friendly face. In 1939 Mr. Fuog came to our school as a member of the History Department, and since then he has become one of our most popular teachers.

For many years Mr. Fuog has broadcast the reports of home football games to the cheering spectators. He is well remembered for his appearance there, pacing up and down the sidelines, mike in hand, describing all of the plays.

Mr. Fuog's interest in sports manifests itself also in his coaching of the freshman football and basketball teams. Himself a football player at the University of Michigan, Mr. Fuog has helped to develop the traditionally strong freshman teams, which in four years become our fighting varsities.

When Gym Jams were inaugurated here two years ago, Mr. Fuog became the supervisor of these Friday night affairs.

We editors believe wholeheartedly that Mr. Fuog well deserves the appreciation we extend to him in this dedication.

Superintendent

Dr. Eugene Youngert

Administration

To Dr. Youngert, our superintendent, and to our eight deans, we extend gratitude, not only for their untiring efforts to make our school a better and a happier place, but also for their generosity in helping us in every possible way as we prepare for the years that are ahead.

The four men and four women who are deans of girls and deans of boys for the classes at our school, advise us about our programs, help us as we try to decide in what field of work we are best qualified to specialize, act as our trusted counsellors, and aid us with our college applications or in looking for "our first job."

Through close association, we have come to know Dr. Youngert and the deans as our good friends.

Deans

STANDING: Mr. Ray Ketcham, Miss Eva Pring, Mr. Edward O'Brien, Mr. Louis Fritzemeier. SEATED: Mr. Harold Metcalf, Miss Bernice Hartmann, Miss Velma Ball, Miss Ruth Horner.

Business Staff

Business Supervisor, G. Alvin Wilson
Accountant, Edna Atkinson
Bookstore Manager, Olga Diekelman
Registrar, Ella Engel

The business that accompanies the running of our high school is handled by a staff directed by Mr. Wilson, who also supervises those in charge of maintenance.

The accountant handles thousands of dollars used in school purchases; the manager of the bookstore supervises the buying and selling of textbooks and supplies; and the registrar has charge of the school records. Ten secretaries make up an efficient clerical staff.

Dr. Youngert and Mr. Wilson talk over a blueprint.

Secretaries

Mary Anna Chapman
Louise Ennis
Marion Hessell
Laura Maddox
Frances Rothrock
Verne DeBoer
Vera Froberg
Mildred Kowsky
Grace McLaren
Kathryn Strawbridge

The usually long line at the book store dwindles to three.

Miss Maddox checks on a lost book between plugging in calls.

The elevator on this trip carries special freight—Albert Grams, Harold Eck, and George Fullerton.

BACK ROW—Jacobsen, Peregrine, Spalding, Lesh, Bowman, Teter, Burns, Fackler, Wilson, Winkler, Hyatt, Brown. SECOND ROW—Beggs, Wilcox, Piette, Berns, Crowell, Gregory, Iversen, White, Eifrig, Davis, FRONT ROW—Ames, Henkel, Thorsen, Bell, Shorney, Scharli, Colvert, Falls, Mr. Youngert.

Student Council carried on its work under the guidance of Dr. Eugene Youngert and the leadership of its president, Richard Scharli. Its members, chosen by their respective classes, maintained the Information Desk, formed the "Ask Me" squad at the P.T.A. meetings, acted as ushers at outdoor assemblies, managed a Red Cross drive, and conducted an assembly for choosing cheerleaders.

Information, please.

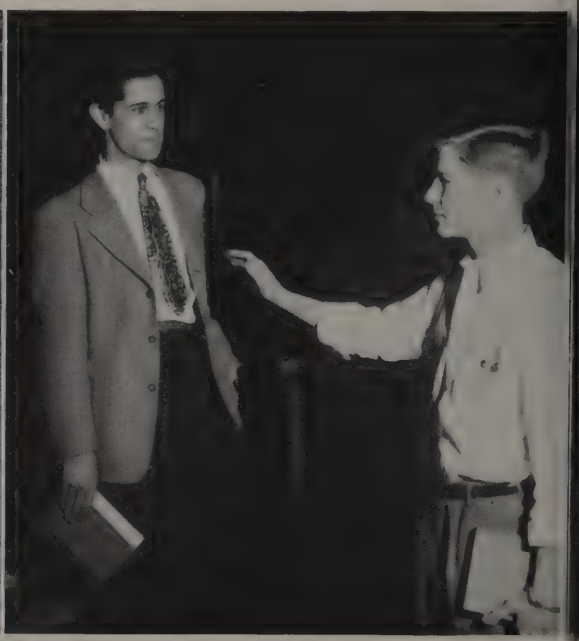

Where do you think you're going?

BACK ROW—Johnson, Dupre. THIRD ROW—Wright, Albright, Born, Rodgers. SECOND ROW—Chamberlain, McGowen, Casey, Taubeneck, Knight,. FRONT ROW—Mr. Fritzmeier, Lloyd, Gregory, Bell, Thorsen, Norton, Miss Horner.

Senior Council has been in existence for two years now. The members include the senior class officers and one person from each of the other homerooms not represented by an officer. The Senior Council assists the deans in making decisions on matters pertaining solely to their class. One of their jobs this year was to elect eligible persons to compete in the Pepsi-Cola contest.

None of that.

Aren't we well behaved?

Junior Council

BACK ROW—Burns, Landis, Galper, Bergmann, Jacobs, Lenz, Vestuto. THIRD ROW—Schilke, Fackler, Dau, Bowman, Ratcliff, Knudson, Norton. SECOND ROW—Feeney, Wright, Allison, Berns, Cantwell, Harris, Hyatt, Reichert, Roach. FRONT ROW—Miss Hartmann, Maitland, Sheldon, Teter, Wilcox, McKay, Jacobsen, Downs, Brown, Mr. Metcalf.

Junior Council sponsored many activities during the year, including the Junior Prom, which is the most important, the Junior Party, and class parties for junior girls. This council also co-operated with Student Council in the choosing of cheerleaders. Two representatives from each homeroom, the class officers, and junior members of Student Council compose the Junior Council.

Freshman Girls' Council

BACK ROW—Theos, Garton, Johnson, Montenbruck. SECOND ROW—Allen, Rosen, Ladwig, May. FRONT ROW—Victor, Cella, Conley, Pratt.

Freshman Girls' Council came into existence this year with the freshman girls' dean, Miss Pring, as its faculty adviser. It is mainly a service organization and is the freshman organization that assists the Girls' Club Council in their activities. In the past year this council helped in the Christmas Stocking Drive, the Red Cross Drive, and sponsored a party for freshman girls. Freshman Girls' Council made a good start this year by doing an excellent job on all of its projects.

Smoking Council

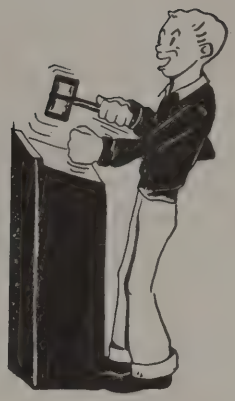

BACK ROW—Whitlock, Hansen, Wilcox. SECOND ROW—Albright, Thompson, Sellergren, Thorsen. FRONT ROW—Bell, Colvert, Krull, Henkel.

Smoking Council is an unusual student government group peculiar to our school. This council enforces the school rules concerning smoking.

Safety Council, with Mr. Soliday as faculty adviser, handles the traffic signs, supplies the hall guards at noon, regulates bicycle parking, and enforces the driving rules.

Safety Council

BACK ROW—Bell, Thompson, Hanson, Young, Thorsen. THIRD ROW—Knight, Chamberlain, Weaver, Thiel, VanRiper, Pearson. SECOND ROW—Gesmer, Wilkens, Johnson, Candy, Edwards, Beggs. FRONT ROW—Braucher, Moses, Colvert, Albright, Henkel.

Departments introduce us to many fields of knowledge between the hours measured on these two clocks.

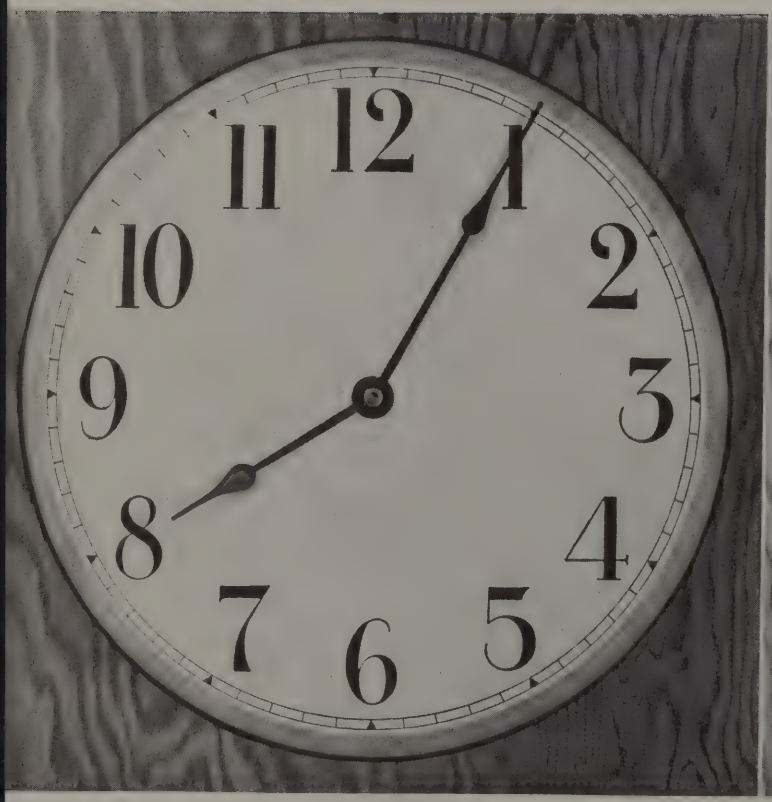

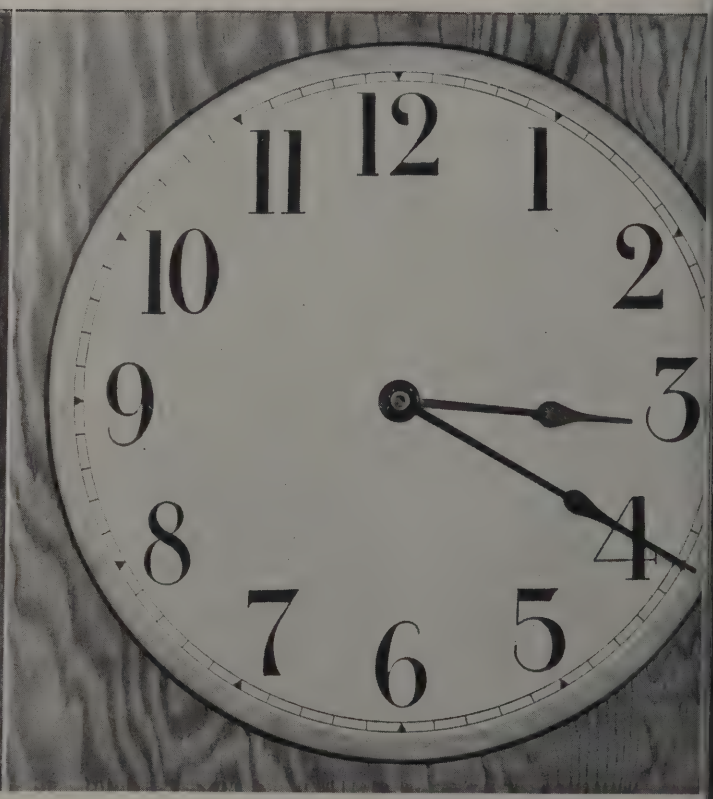

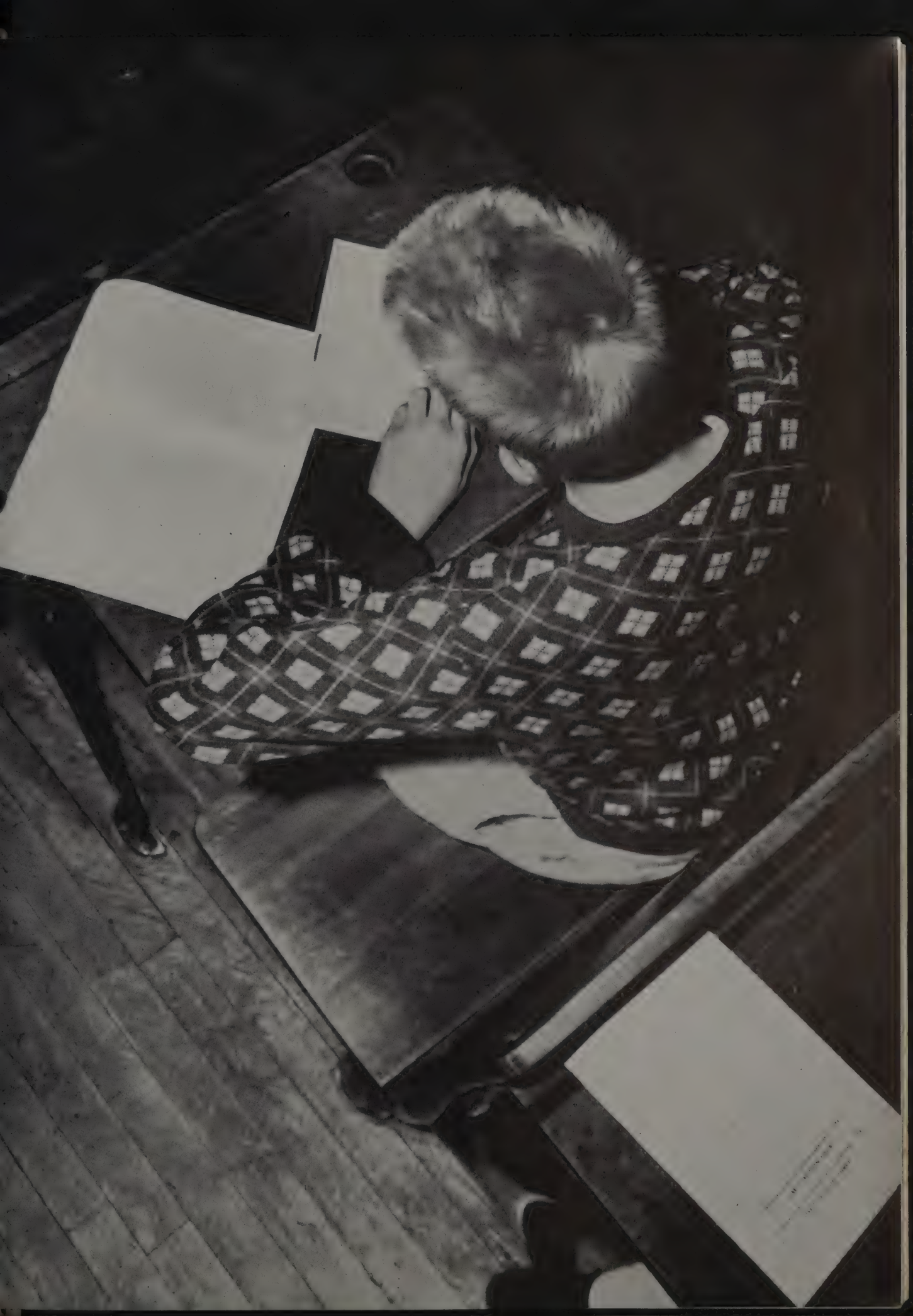

English

Frank Platt | Elizabeth Abel | Lydia Allen | Helen Barclay | Grace Boies | Ada Bothwell
Rebecca Burt | Bessie H. Cook | Knowles Cooke | Agnes Davis | Elsie DeGroff | Kermit Dehl

Variety is the spice of our English classes. The freshmen mix the pleasure of reading "The Yearling" with the struggles over parts of speech and pass to their sophomore year for a taste of Dickens and drama and a dose of clauses and verbals. The juniors explore American literature and write their first research paper. The seniors elect a year of English literature or a semester of literature and a semester of speech or writing, expository or creative.

A work period in Expository Writing.

John Gehlmann Margaret Hardie Max Hohn Ruth Horner Rodney Kimball Mildred Linden
Ralph Matthews Margaret O'Donnell Ellen Shuart Nina Grace Smith L. D. Swanson James Thompson

From "The Yearling" to . . .

. . . "Hamlet"—in four years!

Languages

We may study French, Spanish, German, and Latin under men and women who have traveled and studied in the countries whose language they teach. In modern languages emphasis is put on conversation, and additional oral work includes presentation of reports, stories, and skits to class members. In Latin the language comes alive through songs and plays and the annual Latin banquet put on in the old Roman style and attended by students of the second, third, and fourth-year classes.

And we become interested in the rest of the world! We correspond with students in many countries of Europe and Central and South America and thus get more closely acquainted with the people and their customs. Under the sponsorship of French and Latin classes, we have collected a large amount of clothing and school supplies and over $700 in cash to send to the children of Europe.

Florence Brubaker
Farrand Baker
Ellen Muir
Lois Walker
Grace McIntire
Mabel Pomeroy
Helen Geller
Martha Montgomery
Irene Whaley

Latin scholars—1947 edition.

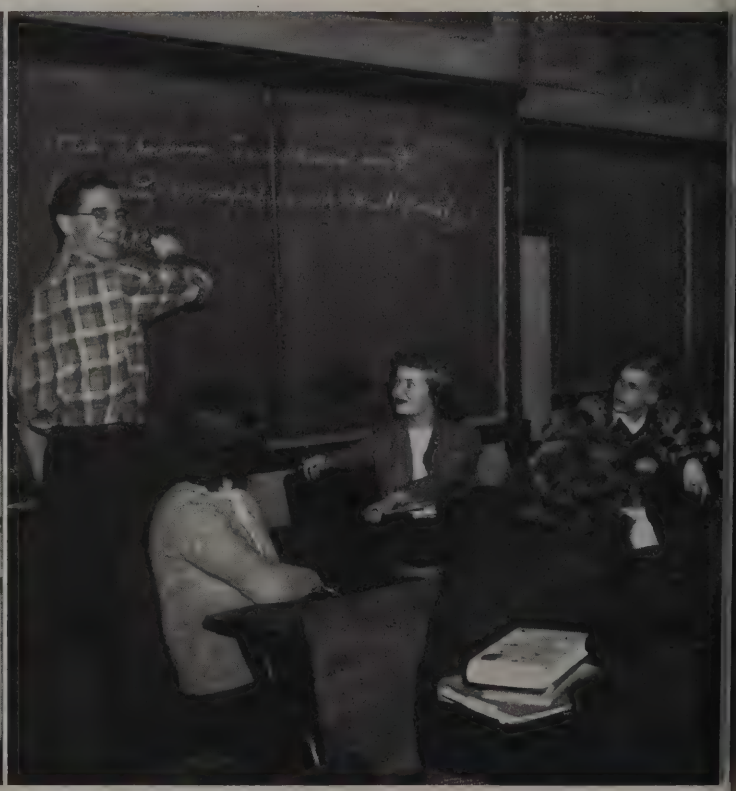

Achtung!

Velma Ball
Claire Bluzat
Beatrice Cohen
Phyllis Durnin
Rita McGuane
Dorothy Miller
Harlow Stevens
Jess Wagus
Alice Ward

La vie en France.

Spanish small-talk.

History

Reid Stephens

Morris Buske
F. F. Carson
James Colletti
L. H. Fritzemeier

Russell Fuog
R. T. Hecketsweiler
Roberta Hinman
Mary Hope

Zelma Lindem
Florence Magowan
Blanche Oxborrow
Allen Price

Eva Pring
A. W. Roehm
Helen Shafer
Jeannette Sorensen

To learn the whys and wherefores of civilization is fascinating. In our history classes we delve back to the time of primitive man and follow his progress through ancient Egypt, Greece, and Rome to the Middle Ages, the period of the Renaissance, and on to modern times.

Our history courses do not stop with Ancient, European, and American History. In addition, Far Eastern and Latin American History help us to interpret the present. An American Government class makes a more detailed study than is possible in American History. Courses in Sociology and Economics provide basic facts about human problems and the production and distribution of wealth in our system of business. So we study the past and the present.

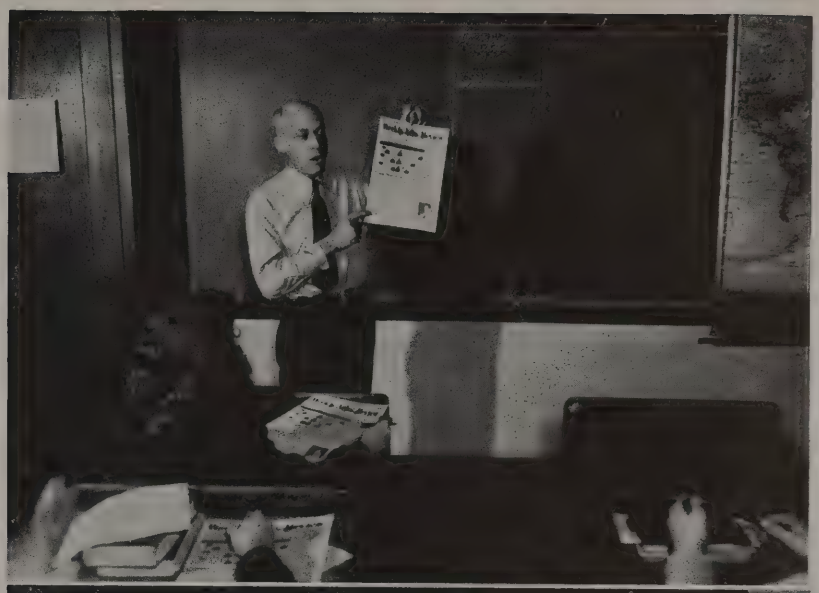

"Therefore . . ."

News of the day.

South America, take it away!

Mathematics

Elsie P. Johnson
Gertrude Anthony
Iva Bevens
John Bjorlie

Harvey Chandler
F. M. Foster
Mary Jane Hartman
Mary Hawkins

Whether a student takes mathematics to learn how to figure out his income tax, or needs it to gain entrance to his favorite college, the Mathematics Department teaches all the courses he may want or need. Various math subjects, ranging from General Math to College Algebra, initiate the student into the mysteries of intersecting planes, wandering loci, the slide rule, and the ancient theorems of Pythagoras. Those

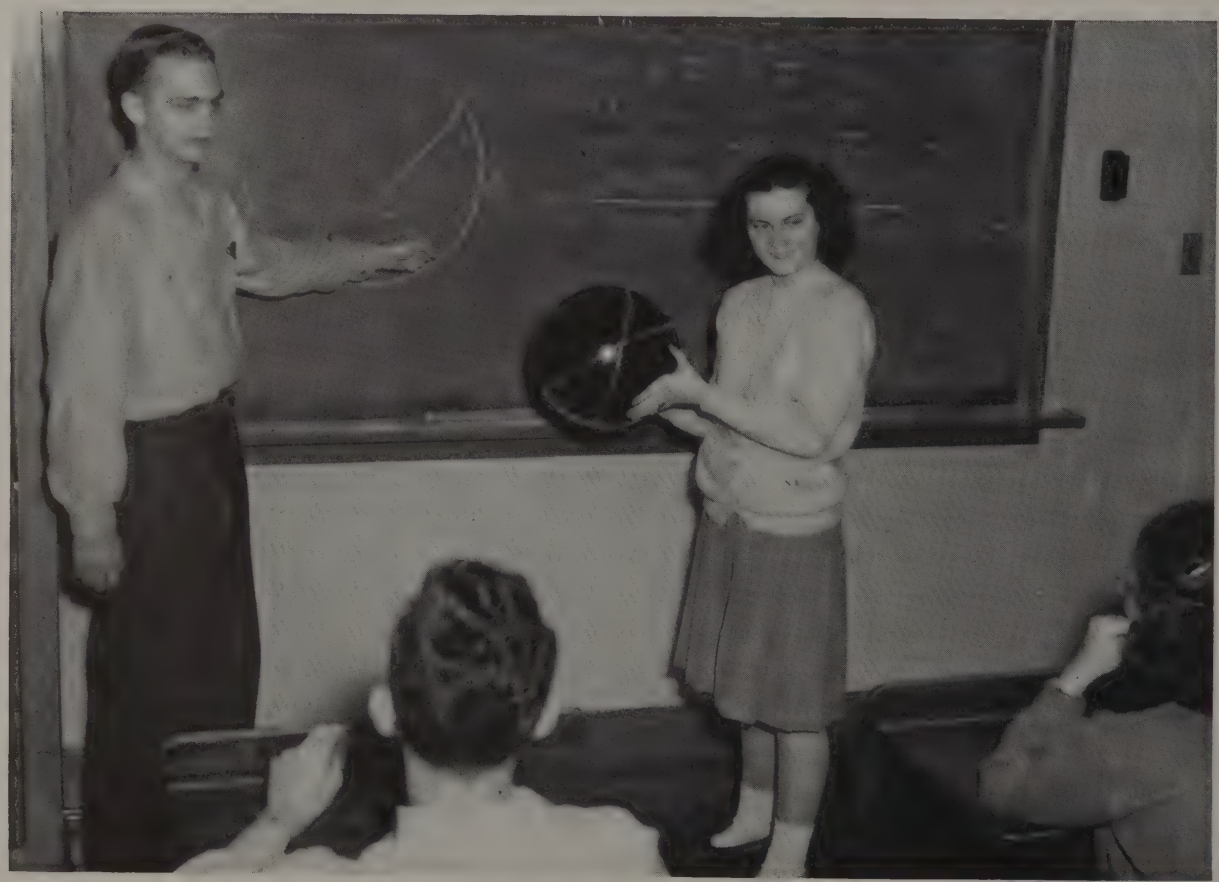

Q. E. D.

Earl Hoff
Edith Inks
Claude Kitch
Jack Rossetter

Orville Sullivan
Margaret Synnerdahl
John Van Dyke
R. S. Woodruff

who wish to major in mathematics may go on with Advanced Algebra, Solid Geometry, and perhaps Trigonometry and College Algebra. If they desire merely an elementary education, they study Algebra and Plane Geometry. The student who has taken four years of mathematics comes out of school better able to handle a job in any of the innumerable occupations in which this knowledge is needed.

X = ?

Norvil Beeman
Ray Ketcham
Harold Metcalf
R. E. Park
Ray Soliday
R. W. Woline
Edward O'Brien
Russell Daniels
R. H. Gocker
Maurice King
Leonard Schneller
Helen Turner
Charlotte Grant

Science

Chemistry, Physical Science, and Biological Science offer a wide variety of choices to Oak Park High School students in the field of scientific study.

Every student is required to take General Science, which includes a study of good health habits, and one year of an elected science. Besides the usual courses in Biology, Botany, Zoology, Physics and Chemistry, many additional courses are offered.

Economic Botany, open to upperclassmen, deals with man's relation to plants and his exploitation and destruction of natural resources. Physiography offers students a chance to study our physical environment. Aviation Geography and Pre-flight Aeronautics attract many air-minded students.

Working the analytical balance.

Ross Aeby Lillian Bondurant Keith Cady W. A. May
Joseph McMenamin A. I. Means O. D. Roberts Russell Storey

Animal, vegetable, or mineral?

Engine tune-up in Aviation Science.

Commercial

George Seymour
Orpha Babcock
Bernice Hartmann

W. O. Hepker
Dorothy LaRue
Ethel Rice
Margaret Riggs

Some of us know the mysteries of shorthand and bookkeeping, and of the comptometer and calculator. Freshmen study Elements of Business; seniors, Commercial Law. Typing and Office Practice classes type report cards and mimeograph maps.

Office Practice.

At the Graphotype machine.

No hunt and peck system here!

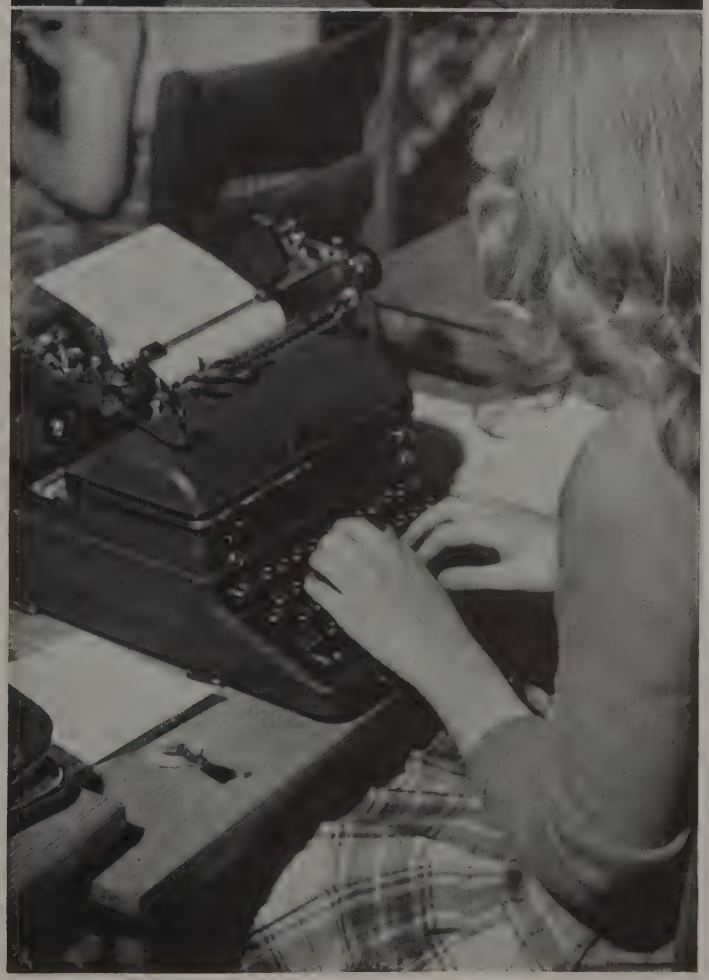

Industrial Arts

Walter Brinkman V. S. Asbury Robert C. Chandler C. M. Henley
James Kendall Gilman Lane Frank Owens Richard Paxton

The "grind."

What makes the wheel go 'round?

In the Industrial Arts classes the students obtain practical knowledge in drafting and woodworking, and training in welding and forging. They study bench work and the use of the power drill and lathe, and gain an understanding of motors, fuel systems, and laboratory and garage operations. Boys showing particular ability take a course in furniture and cabinet making. Others develop skill in using drafting tools or learn house design in the drawing classes. Girls like the course in metal arts and jewelry. Instead of using textbooks, the students learn through lectures and demonstrations and practical application. They gain here a basis for their future vocations and prepare for additional study.

See those sparks fly!

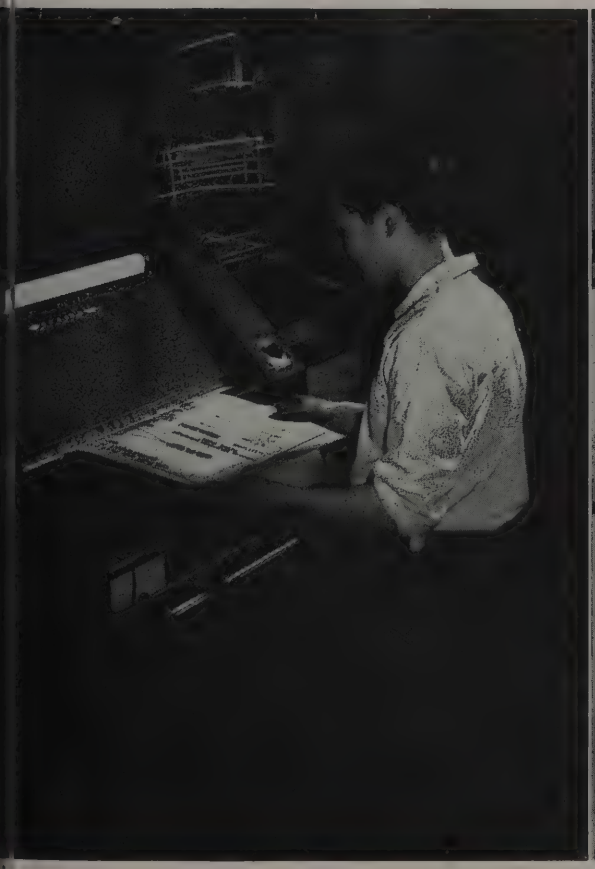

Making a blueprint.

Viewing with pride.

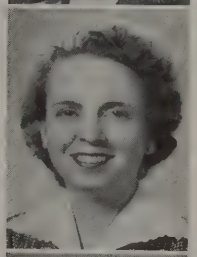

Jeannette Magowan
Helen Smith
Wava Tamblingson

Home Economics

The delicious smell of baking sometimes drifts down the hall from behind the doors of 325. Here we find girls making rolls, as well as learning to plan lunches and "main-dish" dinners. The third-year classes prepare complete meals, which are often served to faculty members.

In the sewing rooms the girls match part A of the pattern to part B; put in a zipper; and do all the other things which result in admiring cries of, "Did you really make that dress yourself?"

A Nutrition class studies the effects of food upon health and the food requirements for a family. In the Household Management course junior and senior girls learn budgeting and consumer education.

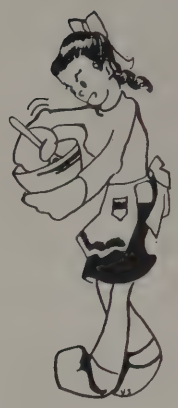

Fashion at her fingertips!

"The way to a man's heart . . . ."

Public Speaking

Gaylord Ramsay Helen Lounsbury

High school students realize that the ability to speak well will be of great value to them in whatever they do in the future. They study voice production and body action to develop an effective manner of speaking with poise before a group. They work on a variety of subjects classified under exposition, narration, and description. To learn organization they do a great deal of outlining. In the advanced course speeches for formal and informal occasions are developed and analyzed for effective thought and arrangement.

"And to illustrate my point, . . ."

Art

The pattern grows.

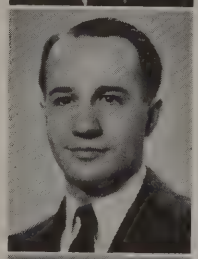

Arthur Pelz
Edward Reasor
Esther Robinson

Oak Park students enjoy their art work. The variety of courses gives them excellent preparation for further study. In beginning classes there is craft and poster work and some figure drawing and clay modeling. Commercial Art shows the use of art in the business world, including work in lettering and lay-out design. In the Costume Design and Figure Drawing classes students practice drawing the fashion figure and sketching from models. Those with a creative bent take Crafts and do work in leather, weaving, and textile printing.

The Art department cooperates with committees for school events by having students submit designs for programs and posters.

True to form.

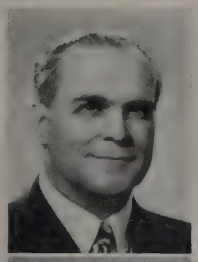

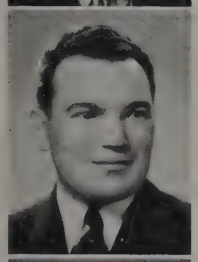

Harold Little
Morris Riebman
Edna Ruth Wood

Music

Music instruction is open to all who wish it. Some take the course in General Music, which includes something of musical history and literature.

Those who plan to major in music go on into the Harmony and Music Literature classes, studying the fundamentals of four-part writing and experimenting in composition. They develop the ability for intelligent listening by discussing great composers and their works.

In the Instrument Instruction class freshmen and sophomores receive instruction in strings and some of the wind instruments as preparation for membership in band and orchestra.

The traditional Christmas and Spring concerts demonstrate the work of the choral and instrumental groups. At this time soloists picked through tryouts give excellent performances.

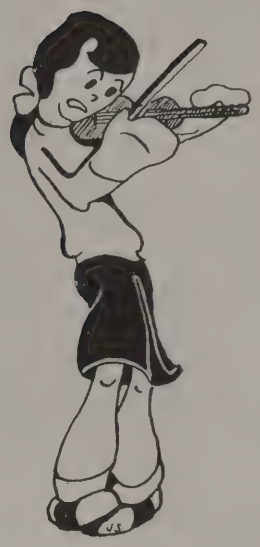

Learning to "toot."

Florence Martin
Glenn Holmes

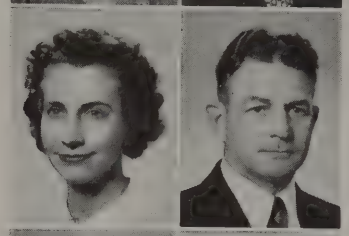

Jane Axtell
Don Harshbarger

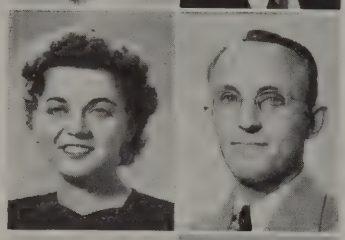

Lavergne Bergman
Orin Noth

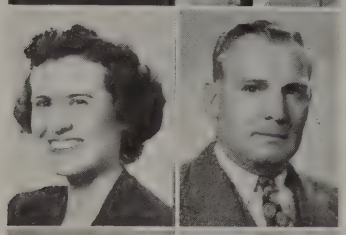

Catherine Good
H. M. Scott

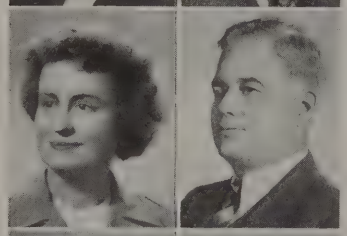

Pauline Knapp
Otis Smith

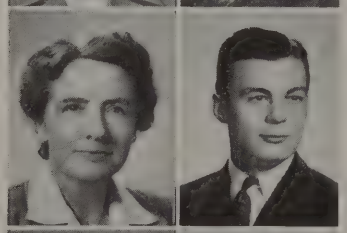

Theresa Pressl
Robert Wehrli

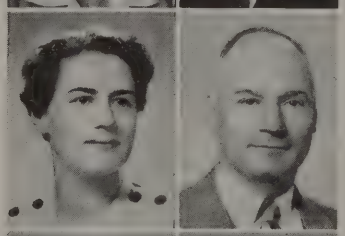

Gwen Rudolph
John Wood

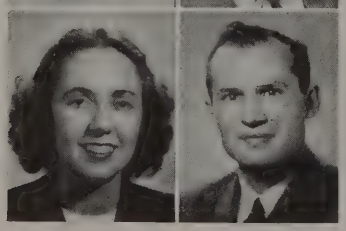

Grace Staver
Robert Wright

Physical Education

After every class in the spring and fall, the cross walk between the fieldhouse and the main building is crowded with students going to their daily gym classes. In the winter, a tunnel joining these two buildings is used.

The physical education year is divided into four quarters. In this way four different activities can be offered to each student every year. During the second quarter the boys and the girls concentrate on the gym exhibit. This is a demonstration put on for the benefit of the parents to show them the activities of the different gym classes.

The Physical Education Department uses excellent sports equipment, and both the girls' gym and the boys' gym have beautiful swimming pools.

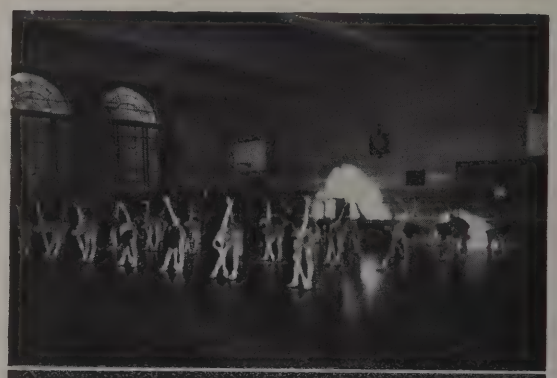

St . . re . . tch!

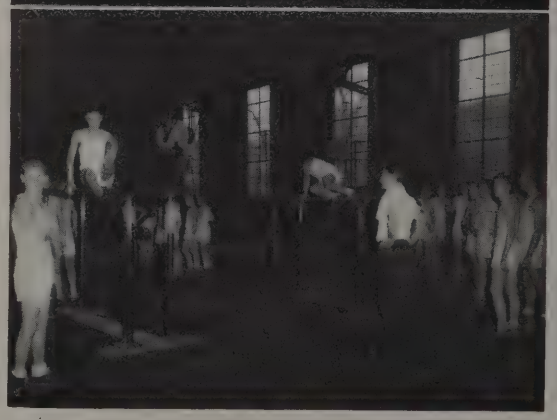

Up we go!

Health

Dorothy Grandy
(Dietician)

Evelyn Moran
(Sight Saving Instructor)

Bess E. Wilmarth
(School Nurse)

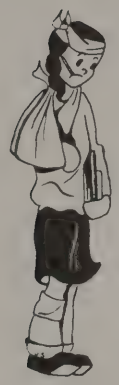

To keep our school health standards high, an excellent dietician and a capable group of cooks prepare school lunches and provide club refreshments. The school nurse inserts the necessary thermometer, takes countless pulses, paints bruises, and checks on all absences. The Sight Saving instructor gives extra help with magnifying glasses, oversize printing, and a special large-type typewriter.

Ouch!
In the Sight Saving class.

Catching up on some shut-eye.
Count your change, please.

Library

Lura Crawford Helen Wurzbach Mabel Shoop

The library staff helps every student and teacher in high school. When a bewildered student comes up to the desk with his long list of references, the librarians and their assistants soon supply the necessary material. The teachers also know they can find here whatever they need for their classes.

There are thirty-four student assistants in the library. Their duties consist of necessary routine jobs: carrying library slips and permits to homerooms, filing, straightening books, and helping at the main desks. Some of these students take this work for credit, while others merely are performing a service to the school and gaining valuable training at the same time.

Library assistants at mid-year graduation party.

The librarians instruct the freshman English classes in the correct use of the library, the position of the books, the use of the card catalogue and the Reader's Guide, and certain library rules.

Our library is extremely well-equipped with books, magazines, pamphlets, and other publications. Many of the American History books are transferred to room 225 so that more students may use them in study periods.

An indispensable part of our school, our library becomes the center of attraction when a good book is desired or research work is to be done.

Is it Mc, or Mac?

Main-desk melee.

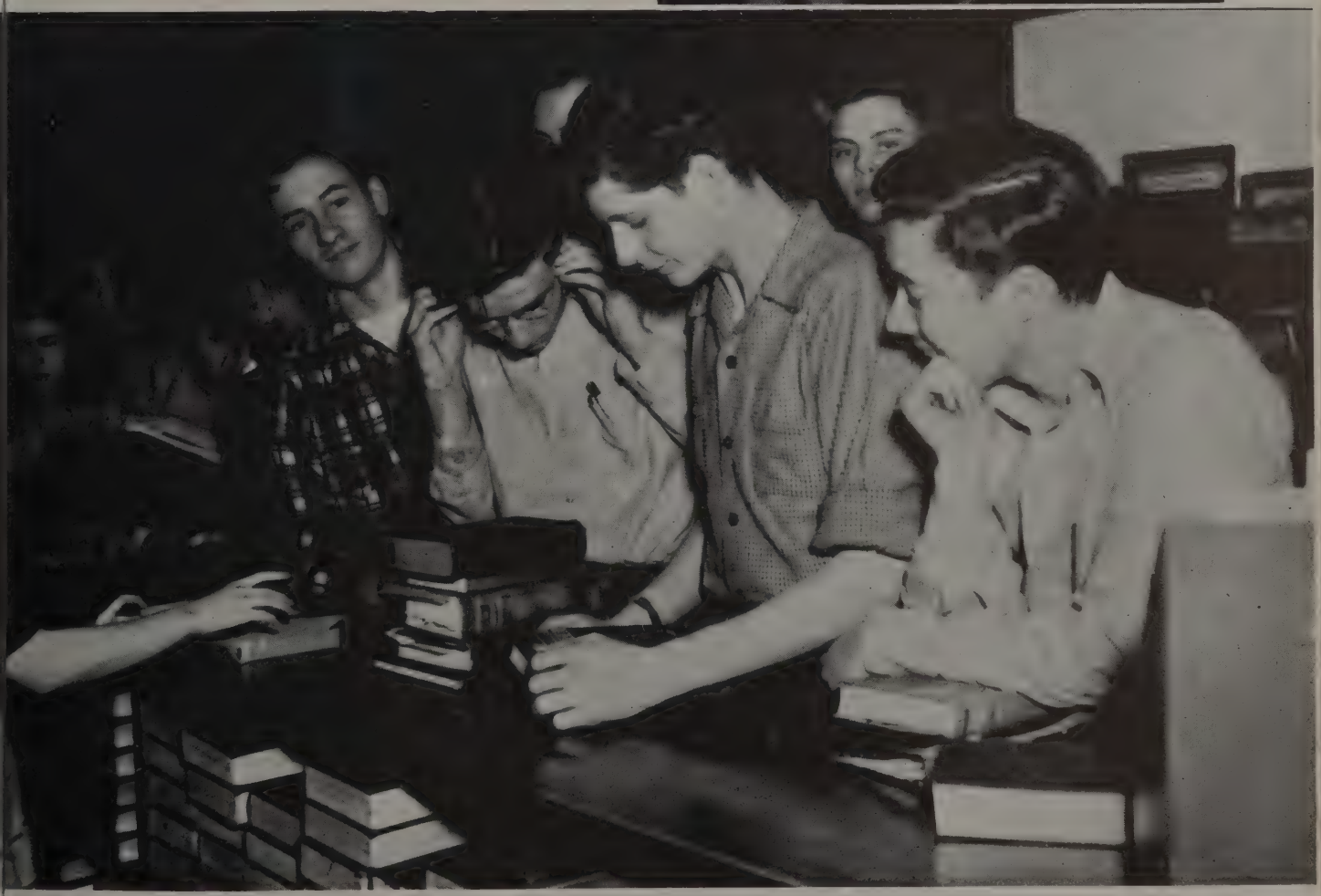

Seniors, almost 700 strong, have made good records here and are grateful for the training they have received.

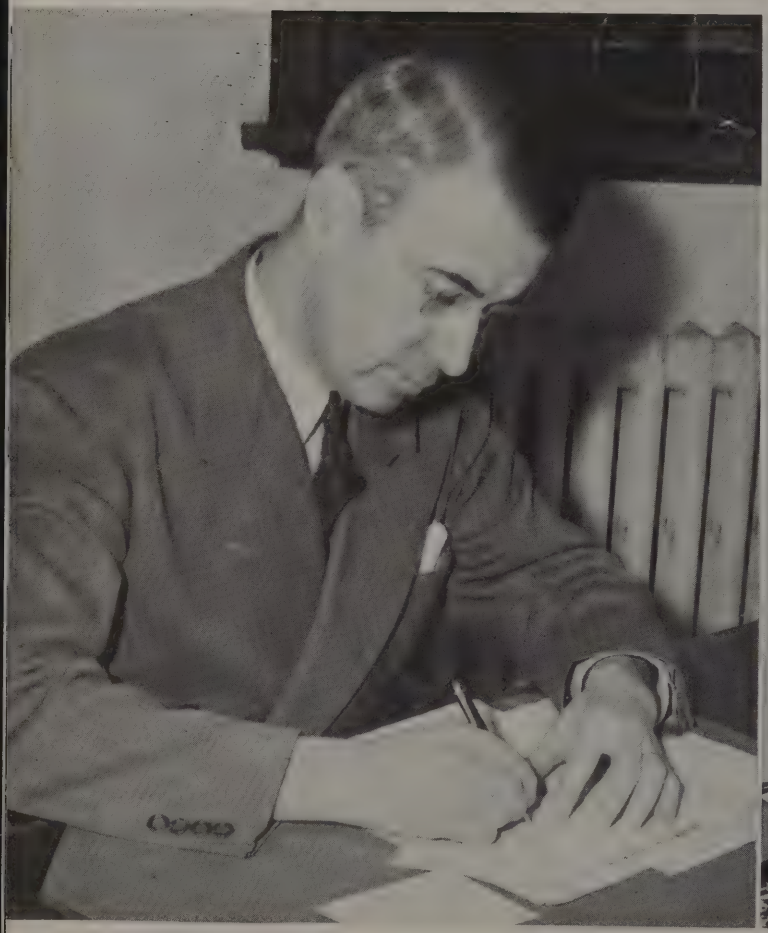

(Above)—Mr. Louis Fritzemeier, Dean of Senior Boys; Miss Ruth Horner, Dean of Senior Girls. (Opposite page)—Seated: Jim Bell, Senior Class President. Standing: Dick Thorsen, Treasurer; Dick Lloyd, Vice-President; George Norton, Cheerleader; Ann Gregory, Secretary.

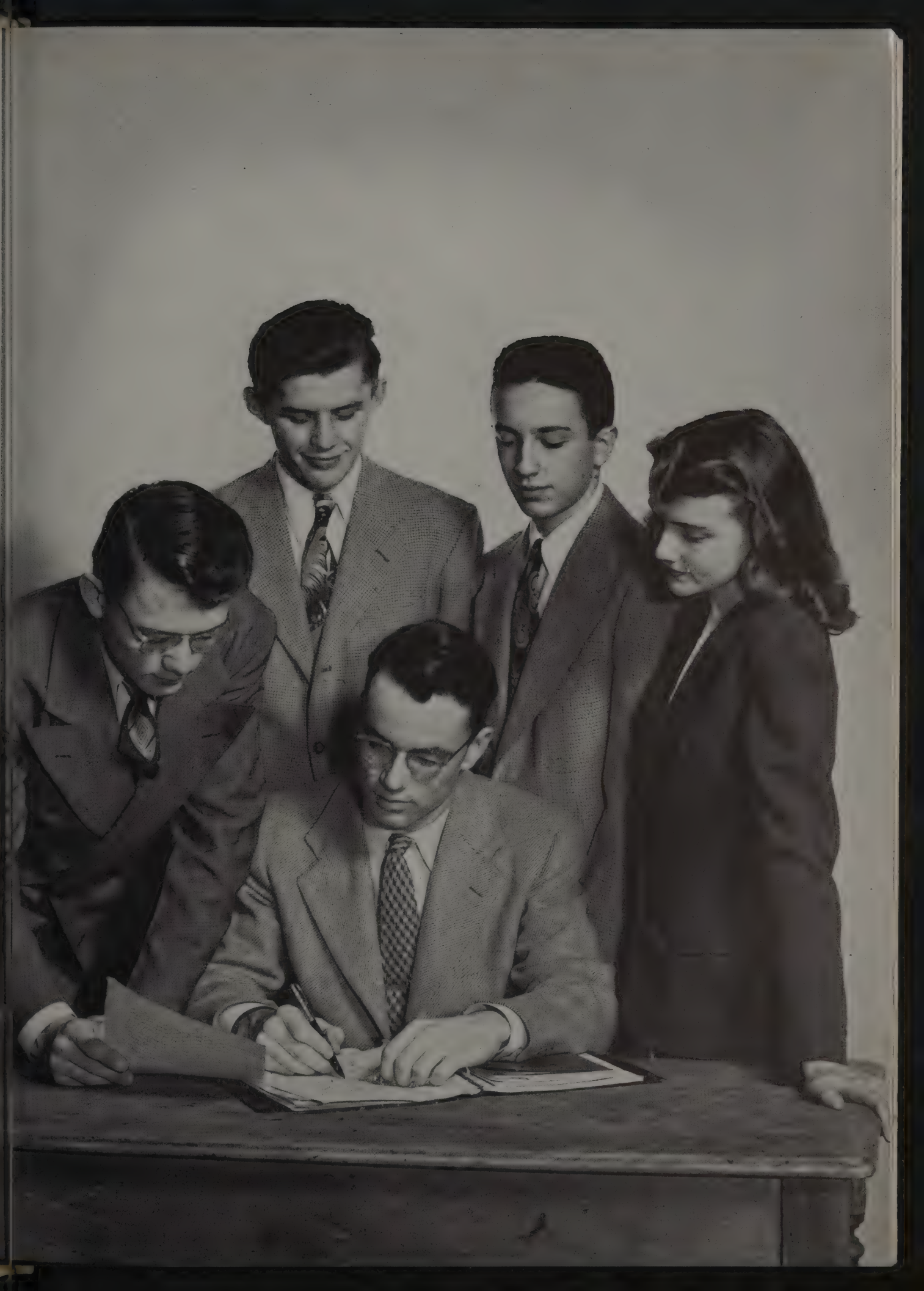

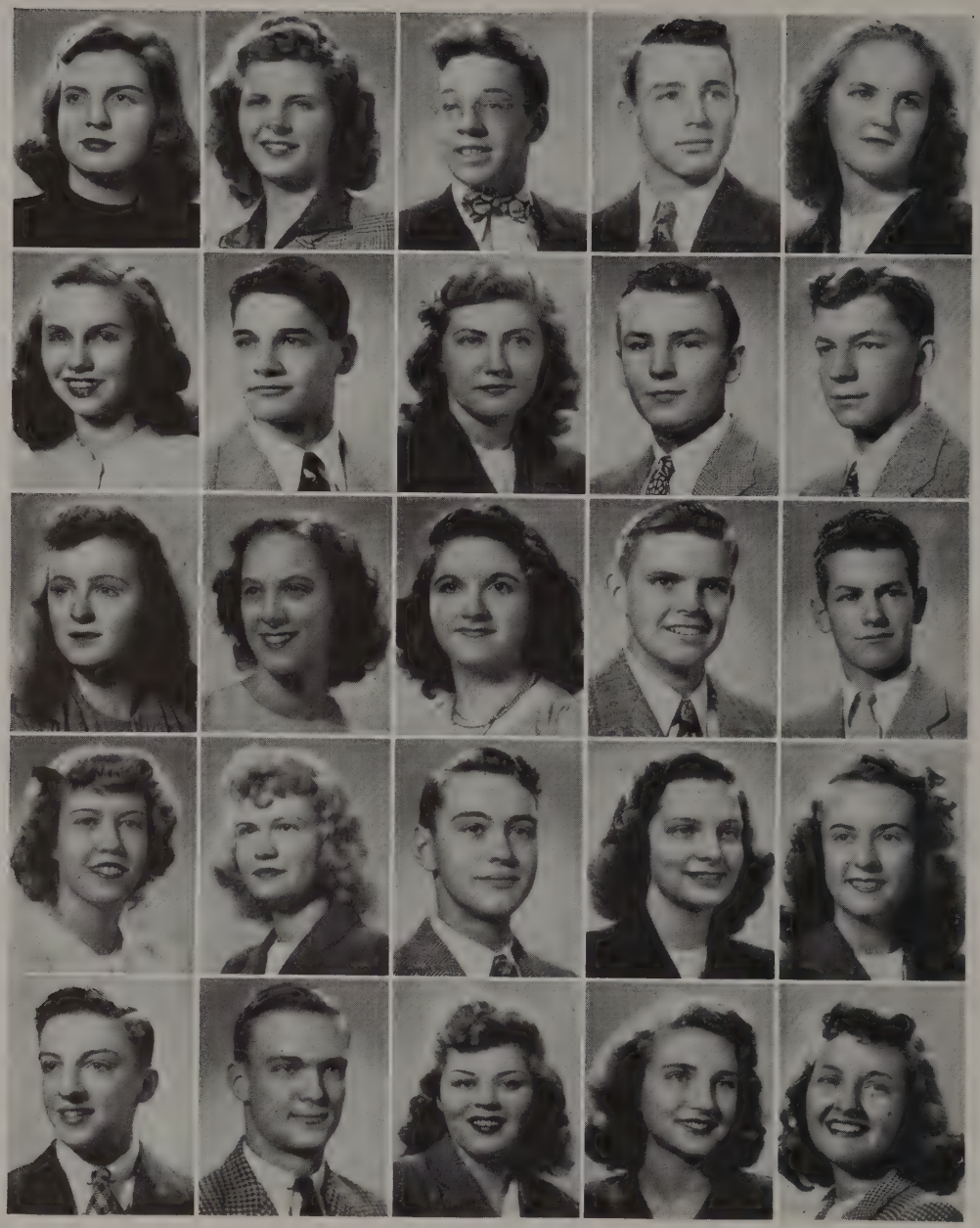

Elaine Abernethy
Katharine Adam
Leonard Adams
Donald Albright
Janeen Andersen

Carolyn Anderson
Donald Anderson
Jean Anderson
Raymond Anderson
Richard Anderson

Betty Andrews
Diane Armstrong
Vera Armstrong
Kenneth Arnesen
John Ashton

Betty Austin
Patricia Austin
Donald Axt
Lois Baehr
Barbara Bailey

Richard Bain
Robert Baird
Patricia Bangs
Marilyn Barber
Virginia Barbon

The Senior Class—1947

Most beautiful girl . . .
Millicent Mitchell

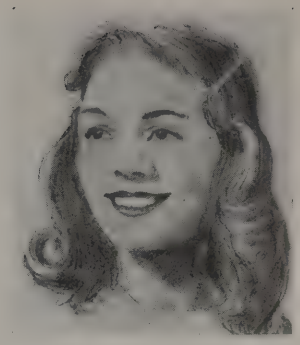

Lavonne Barg
Richard Barr
Thomas Barrett
Rosemary Barry
Carl Bartle

Paulette Barton
Donalda Basler
Rosemary Basso
Anna Bastian
Paul Bate

Bertram Bates
Margaret Bauder
Joyce Beaumont
Nancy Beck
Joan Becker

John Bedrosian
Audrey Beehan
Barbara Beeman
Gregory Beggs
Dorothy Behrends

James Bell
Norman Bell
Ruth Below
Dorothy Beltz
James Bender

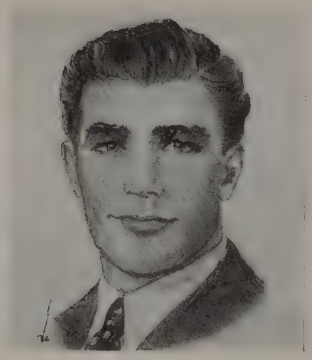

Most handsome boy . . .
Dick Scharli

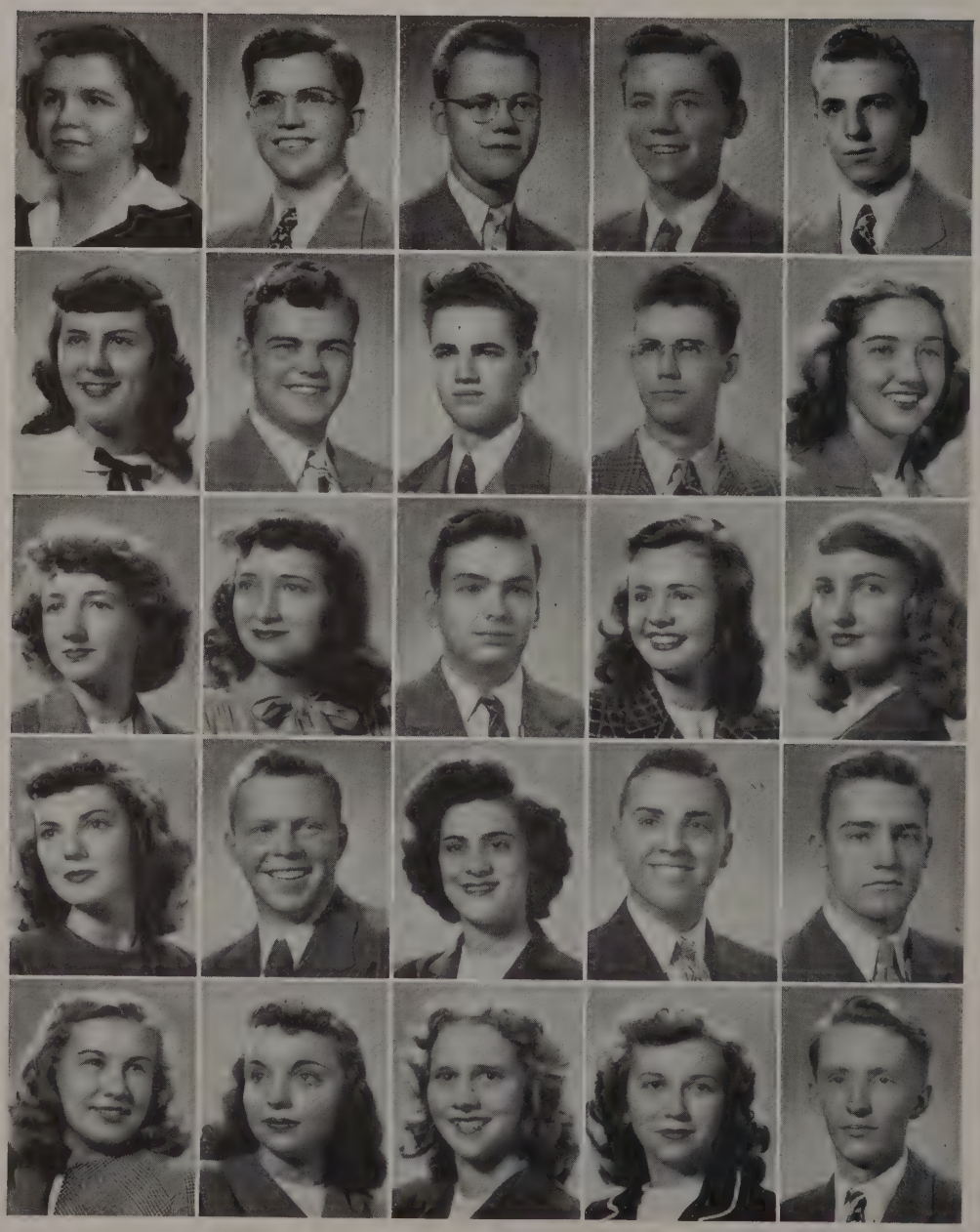

Betty Benson
Clarence Benson
Robert Benson
Curtis Beusman
John Bilgman

Patricia Binash
Donald Binks
Allan Bird
Duane Black
Joan Bloché

Nancy Bloché
Beatrice Block
Bruce Blomberg
Dorothy Bodeewes
Patricia Boehm

Edna Bolms
Howard Boltz
Frances Bonanata
James Born
Kenneth Born

Carolyn Bott
Beverly Boyle
Dolores Bramhall
Gladys Bramhall
Albert Branch

Marie Brandt
Daniel Braucher
David Brenner
Raymond Brennock
Marianne Bresnan

Michael Broderick
Eugene Brown
Janice Brown
Joan Brown
Marilyn Brown

Merrill Brown
Sara Jane Brown
James Buckley
Katherine Buehrer
Mary Buescher

Joan Burden
Marshall Burman
John Burns
Henry Busch
Robert Busch

Joyce Cahill
June Campbell
Ruth Campbell
Thomas Candy
Richard Carlson

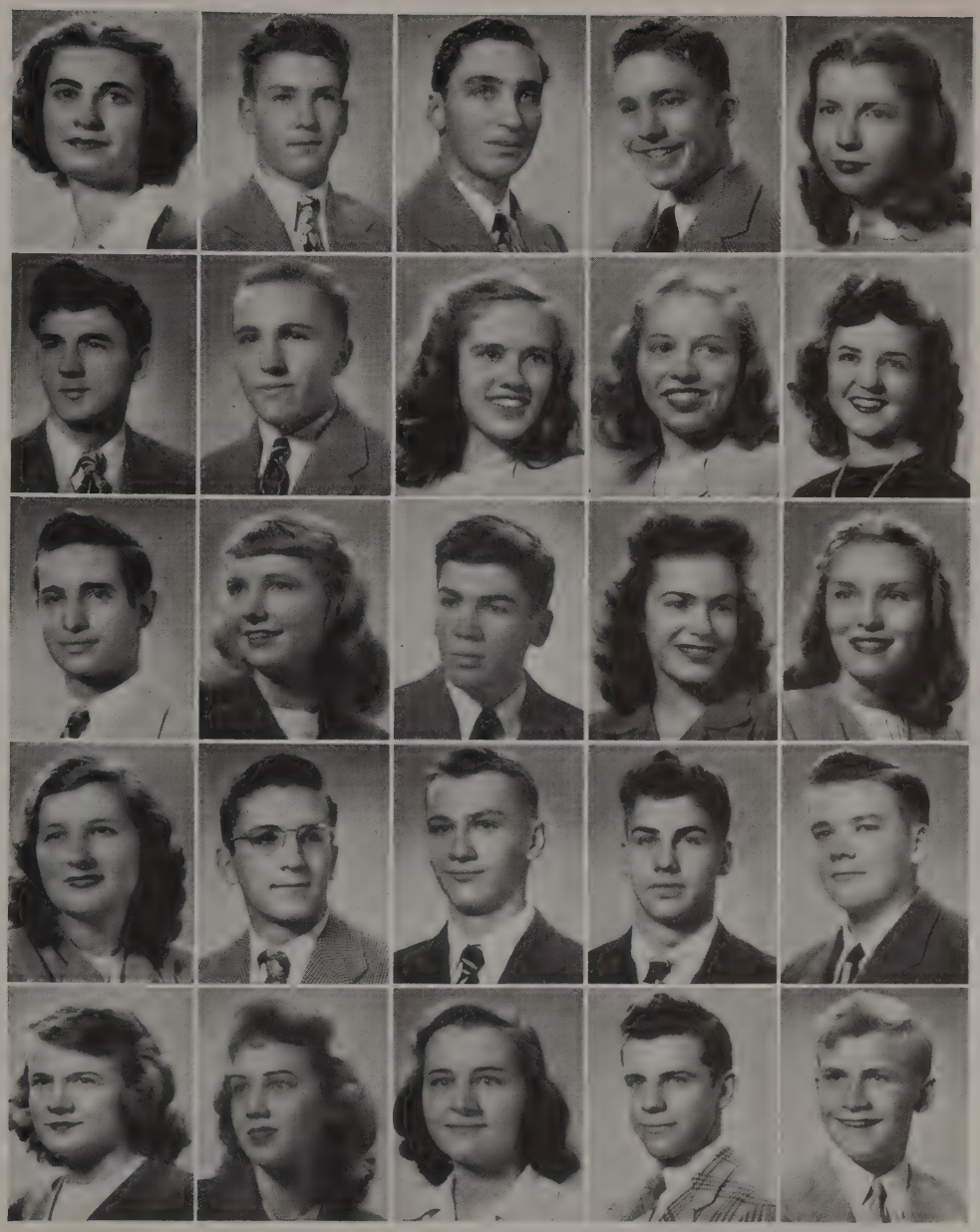

The Senior Class—1947

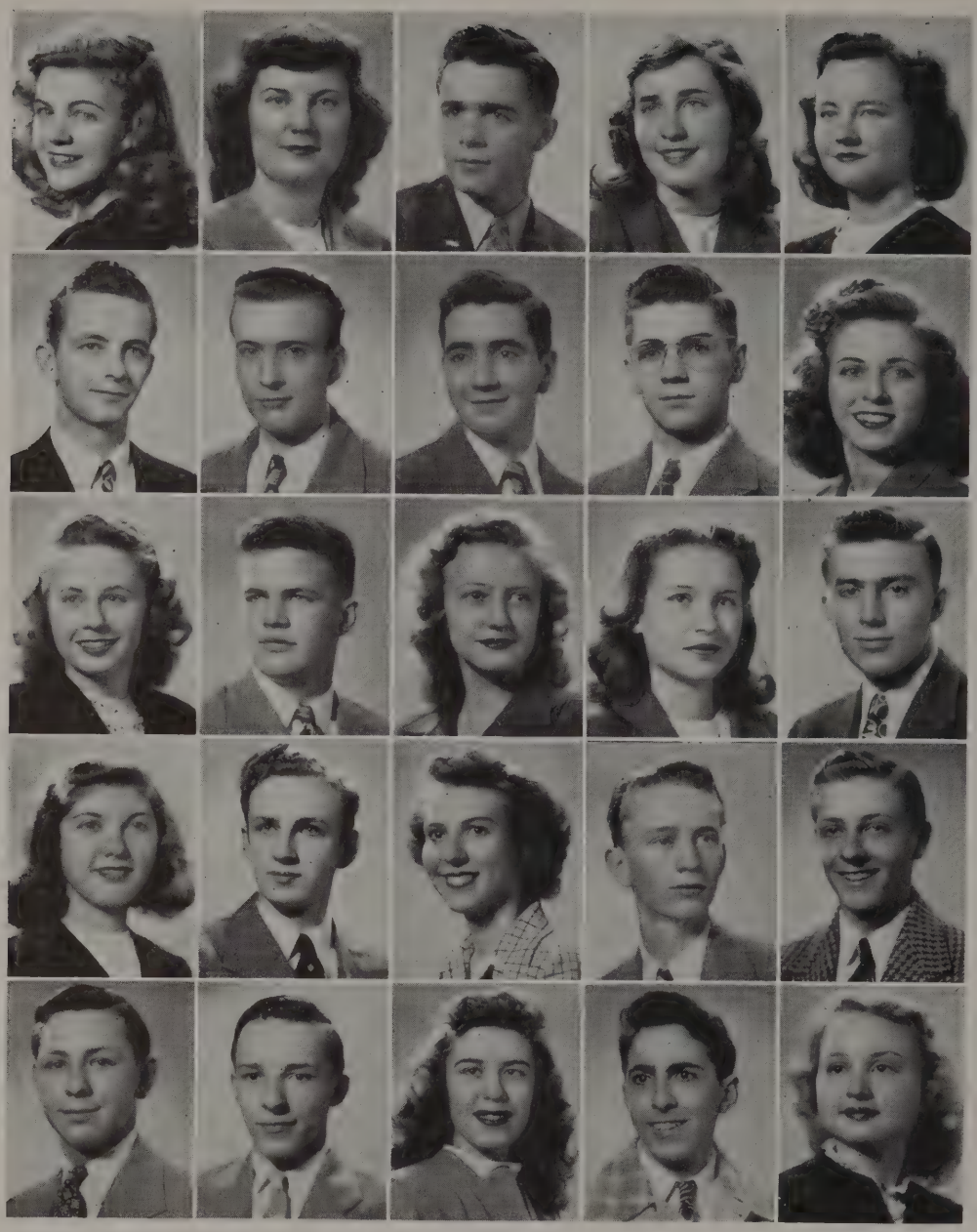

Joan Carlton
Virginia Carolan
Raymond Caron
Joan Carroll
Mary Carrothers

Robert Carrothers
Robert Carter
Donald Caruso
John Caruso
Elaine Casey

Lorraine Casey
William Casey
Diane Cervin
Evelyn Challiss
Craig Chamberlin

Carolyn Chase
Donn Chatterton
Nancy Child
Richard Christiansen
Merle Cihlar

William Ciulla
Donald Cleff
Shirley Clemens
Richard Colant
Priscilla Colditz

The Senior Class—1947

Cutest girl . . .
Ann Gregory

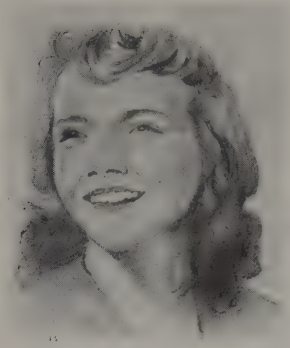

Mary Jane Coleman
Albert Colianni
Jeanette Collier
Cynthia Collins
Donald Colnitis

Nancy Colver
Keith Colvert
Mary Condos
Jeanne Coney
Elnora Conforti

Jamie Constance
Donald Cook
Fred Cook
George Cook
William Cook

Robert Coombs
George Cooper
Margaret Corlett
Barbara Coso
Betty Crabb

Nancy Crafts
Thomas Creager
Barbara Crissey
Sandra Critchfield
James Cromwell

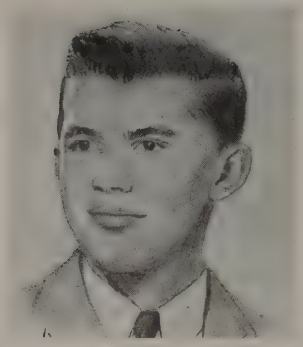

Cutest boy . . .
Dick Lloyd

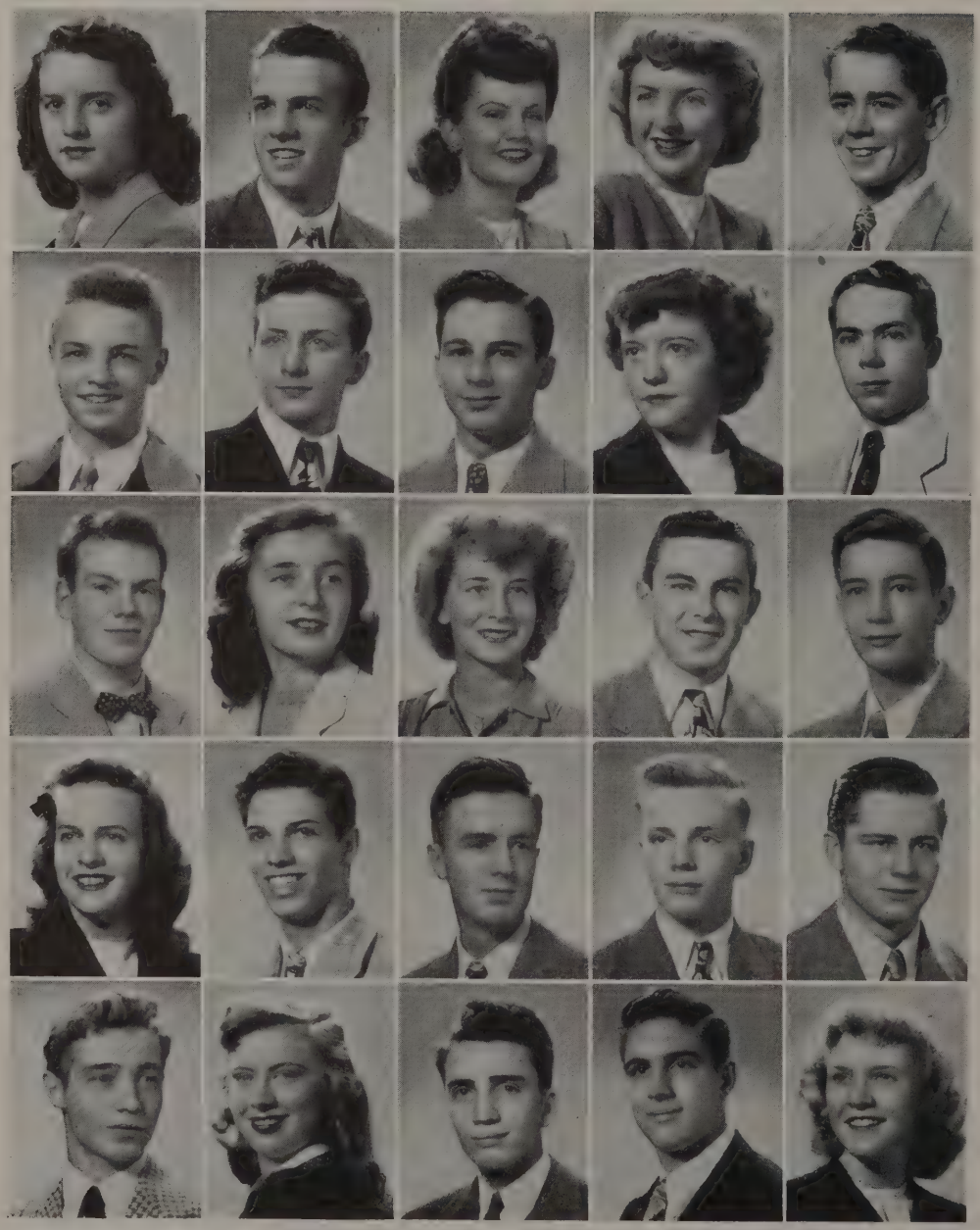

Jacquelyn Crowell
Milton Crowell
Margaret Csordas
Carol Cuchna
Richard Cummings

John Cushing
Jess Dakis
Roger Daly
Pearl Daniels
Kenneth Darre

David Davenport
Ruth Davenport
Dolores Davey
Lee Davey
Charles Davis

Donna Davis
Robert Davis
Leslie Dean
Robert DeBaun
Clyde Denman

Michael DiCosola
Helen Diehl
Arthur DiTella
John Doerfler
Marguerite Doherty

Thomas Dooley
Betty Doran
Alan Dorman
Helen Drallmeier
Nan Draper

Mildred Duggan
Richard Dupré
Paul Eckland
Donald Edwards
Robert Eilert

Susan Eller
Carol Erickson
Kenneth Ericson
Doris Eschwege
Jackson Everds

Joseph Farwell
William Farwell
Herbert Faust
Barbara Feidt
Reneé Feldman

Carol Fisher
John Fisher
Thomas Flack
Marjorie Fleischner
Jean Folgers

The Senior Class—1947

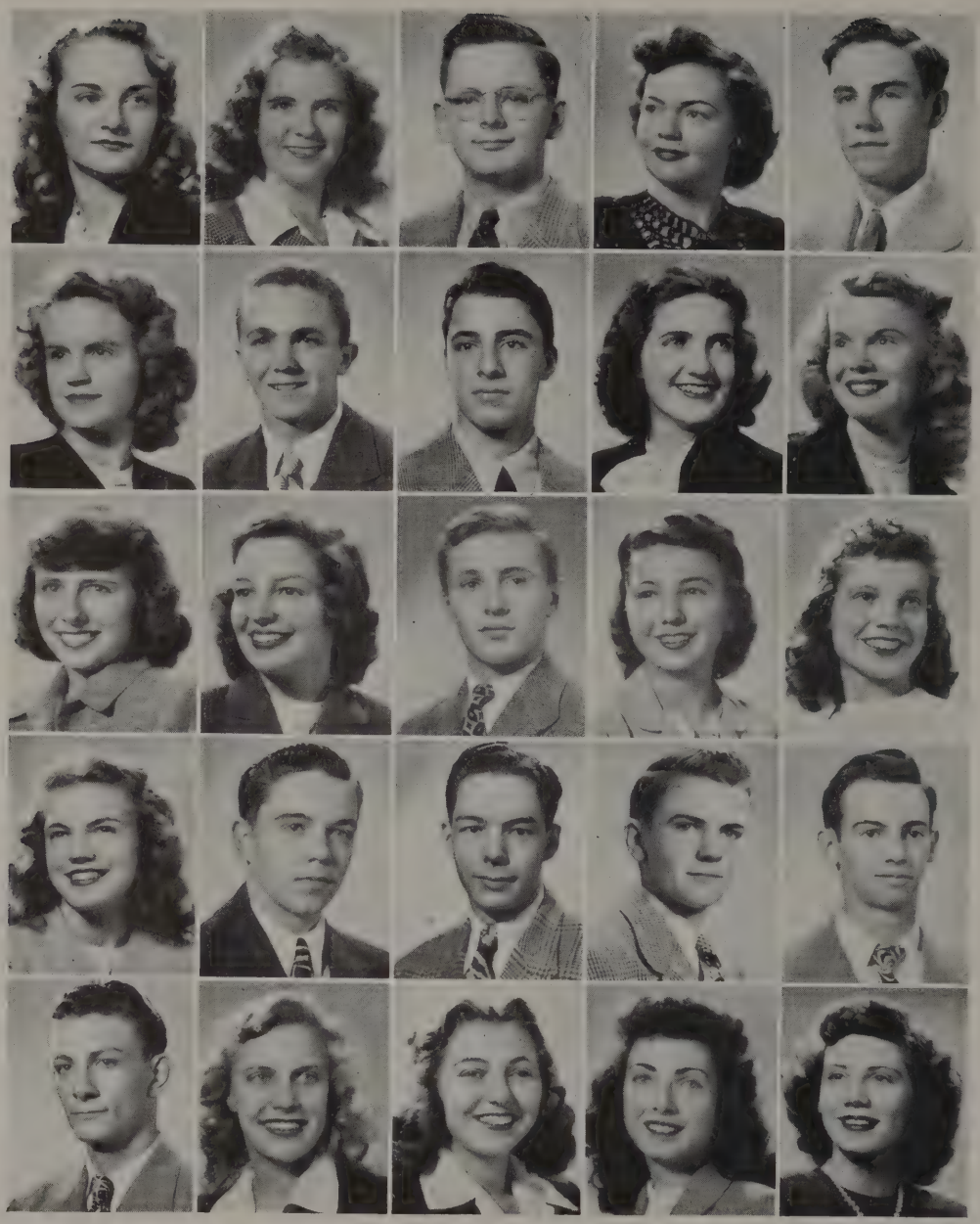

Marilyn Forkel
Elizabeth Fortmiller
Louis Foster
Maryalice Foster
Glenn Fowler

LaFon Fowler
Edward Fox
Daniel Francescon
Patricia Francis
Claranne Frank

Kathleen Franklin
Carol Frase
John Fraser
Alice Frederick
Gloria Frederick

Nancy Freer
Robert French
Irvine Frey
Irving Fuchs
Raymond Galpin

Mauro Garofalo
Patricia Garren
Nancy Garrick
Katherine Gartner
Carolyn Gately

The Senior Class—1947

Apple polisher
Chris Lipps

Karl Gehlmann
Joseph Geilen
Jason Gesmer
Richard Gibbs
Kenneth Gibeau

Robert Glasser
Joan Glidden
Marguerite Gormley
Grace Goss
JoAnn Green

John Greer
Ann Gregory
Edward Grobe
Robert Groeneveld
Kathryn Gross

Marilyn Grubbe
George Gunderson
William Gunn
Victor Gust
Jane Haertel

William Hagglund
Richard E. Hall
Richard H. Hall
Joan Hallsted
Robert Hamilton

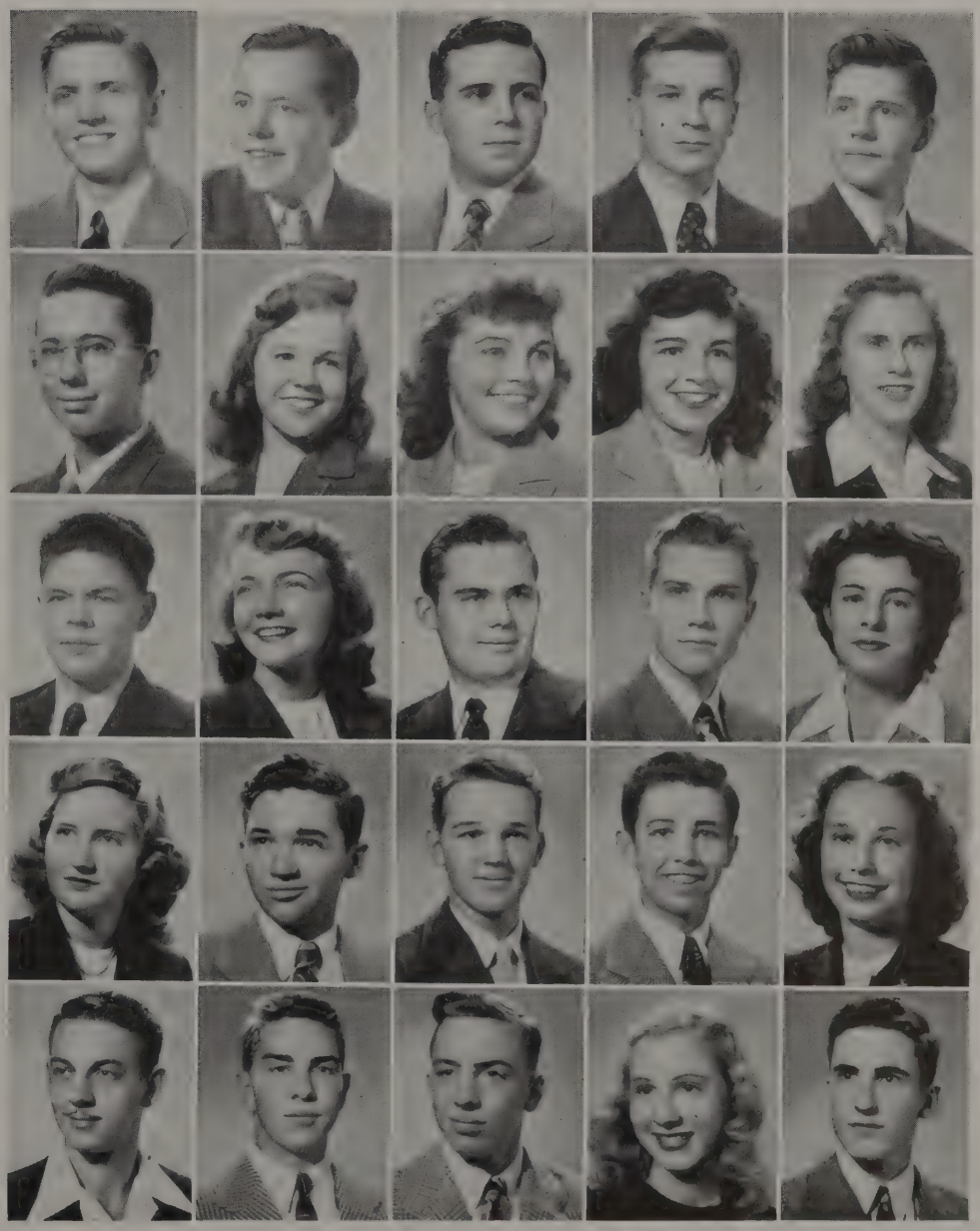

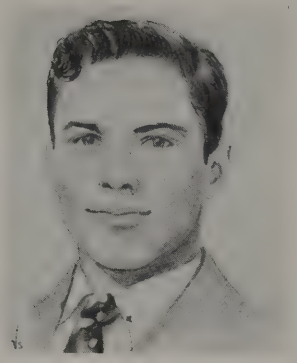

Best athlete . . .
Pierre Peloquin

William Hamilton
Eleanor Hammerman
Robert Hanisch
Edith Hansen
Paul Hanson

Robert Harke
Harold Harmet
Roger Harper
Ray Harrison
Georganna Harvey

Audrey Hauber
David Hayes
Robert Hayes
Nancy Headley
Mary Heintz

Donald Henkel
Peggy Henry
Ruth Hensley
Jane Herrick
Fred Herza

Virginia Hessler
Edward Hinderland
Warren Hinze
Ronald Hippensteel
Marilee Hoag

Kervyn Hocking
Donna Jean Hocutt
Theresa Hoeksema
Nyla Hoener
Maxine Hoffmann

Donald Holden
Joy Holm
James Holman
Marian Holmes
Donald Hoover

Betty Hopkins
James Horath
Margaret Horkin
Robert House
Richard Howard

James Hower
Bruce Hubbard
John Huelster
Lois Hunter
Samuel Hunter

David Hurd
Grace Idler
Lorraine Iversen
Gloria Jackson
Carol Ann Jaeger

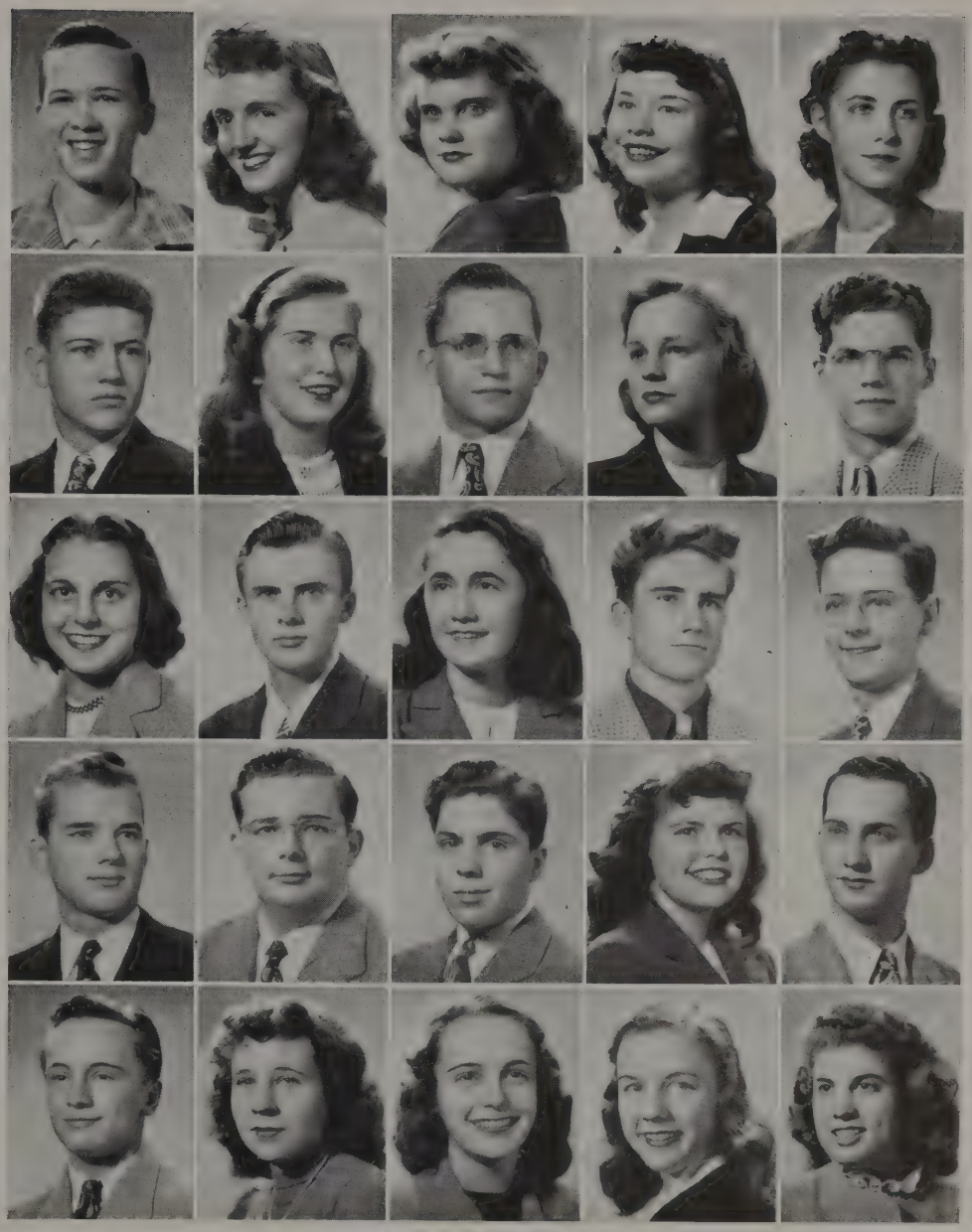

The Senior Class—1947

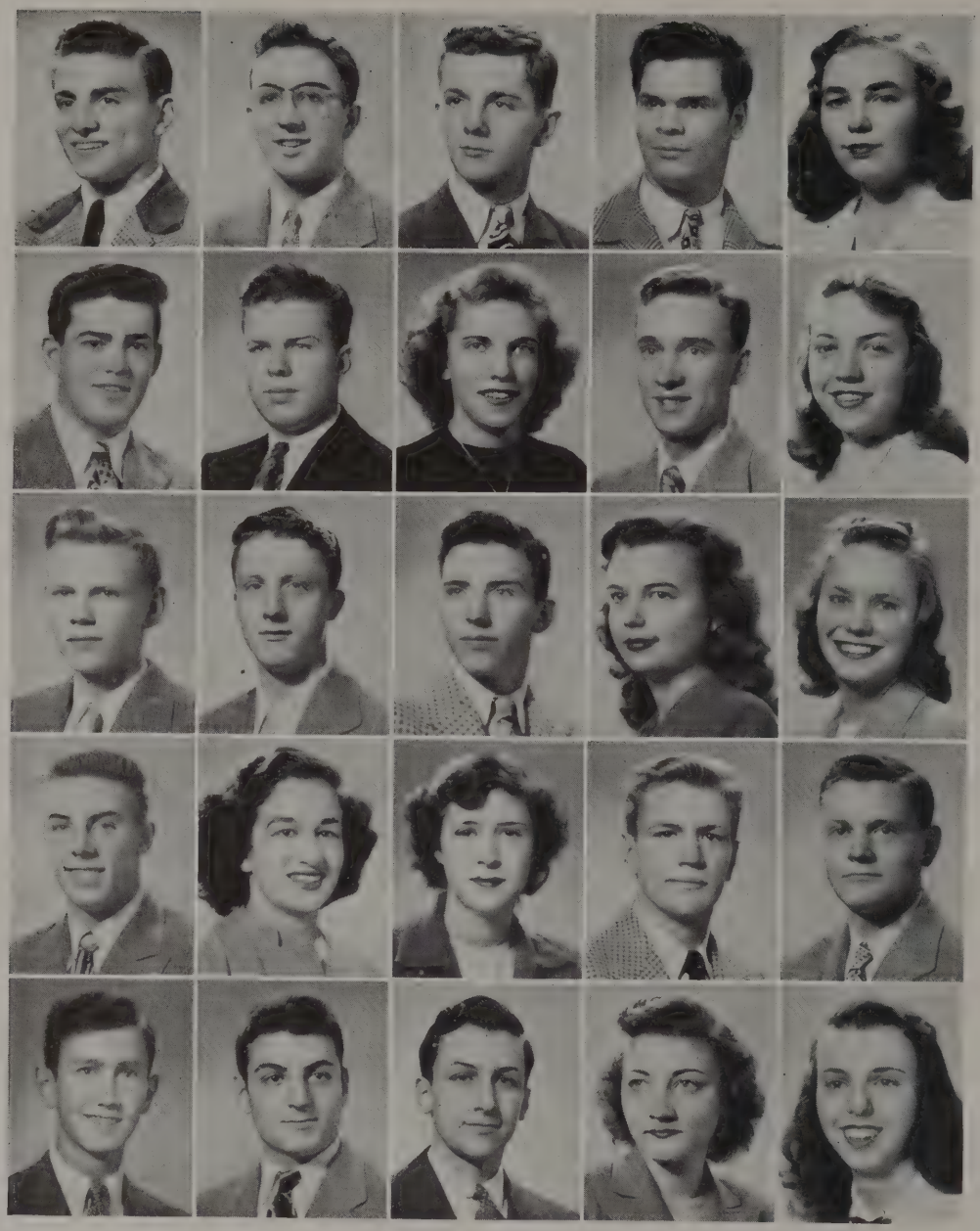

William James
Frank Jannotta
John Jeffers
Lawrence Jeffery
Lois Jensen

Raymond Johnsen
Clifford Johnson
Elaine Johnson
Ferdinand Johnson
Jean Johnson

John Johnson
Robert Johnson
Keith Johnson
Margery Johnson
Mary Ellen Johnston

David Jones
Elizabeth Jones
Joan Jones
Edward Jongsma
Robert Jordan

William Joslin
Edward Jovan
Alphonse Kaeppel
Jacqueline Kahler
Catherine Karmazin

The Senior Class—1947

Class wolf . . .
Ray Anderson

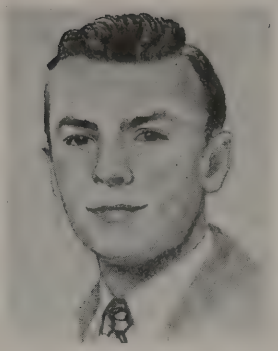

Walter Katoll
Marilyn Kaufman
Irene Kazmierski
Joann Kemble
Vernon Kenney

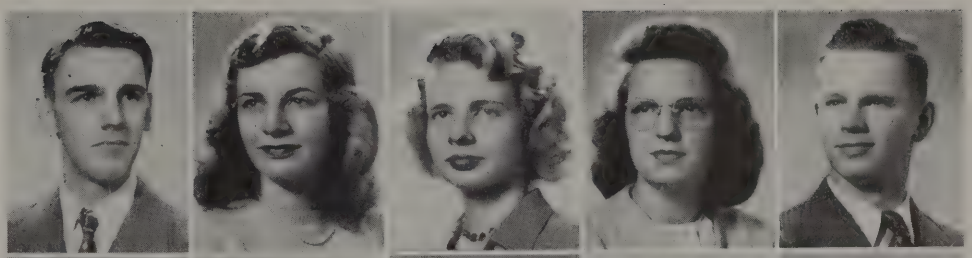

William Ketelhut
Ann Killion
Alan Kimball
Charles King
John King

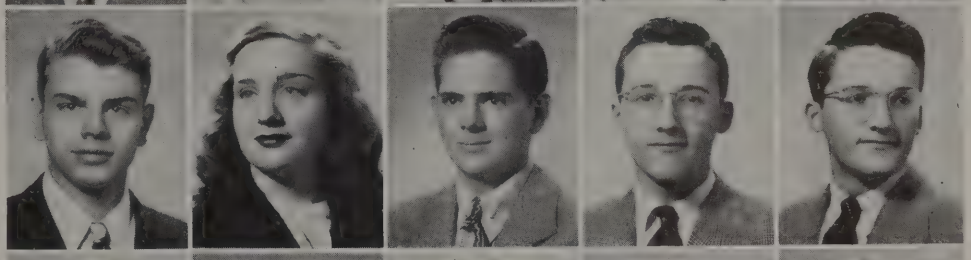

Glen Kinum
Bertram Kisselburg
Marjorie Klaersch
Lois Klem
Marilyn Kling

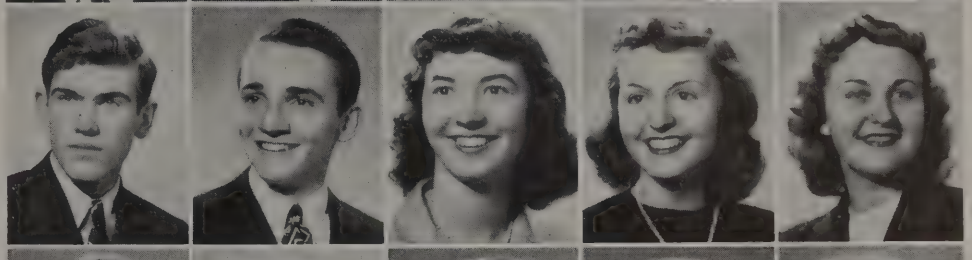

Herbert Knight
Joyce Koblish
Betty Konrad
Fred Kordick
Barbara Korn

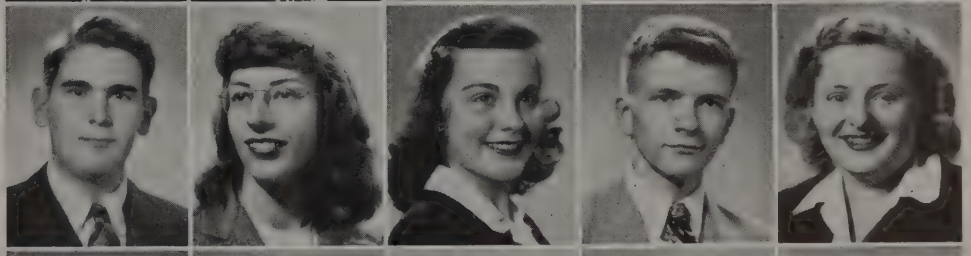

Charles Koucky
Gloria Kramer
Joan Kramer
Elaine Krause
Paul Kries

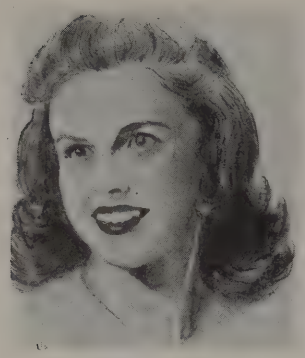

Most popular girl . . .
Blanche Wilson

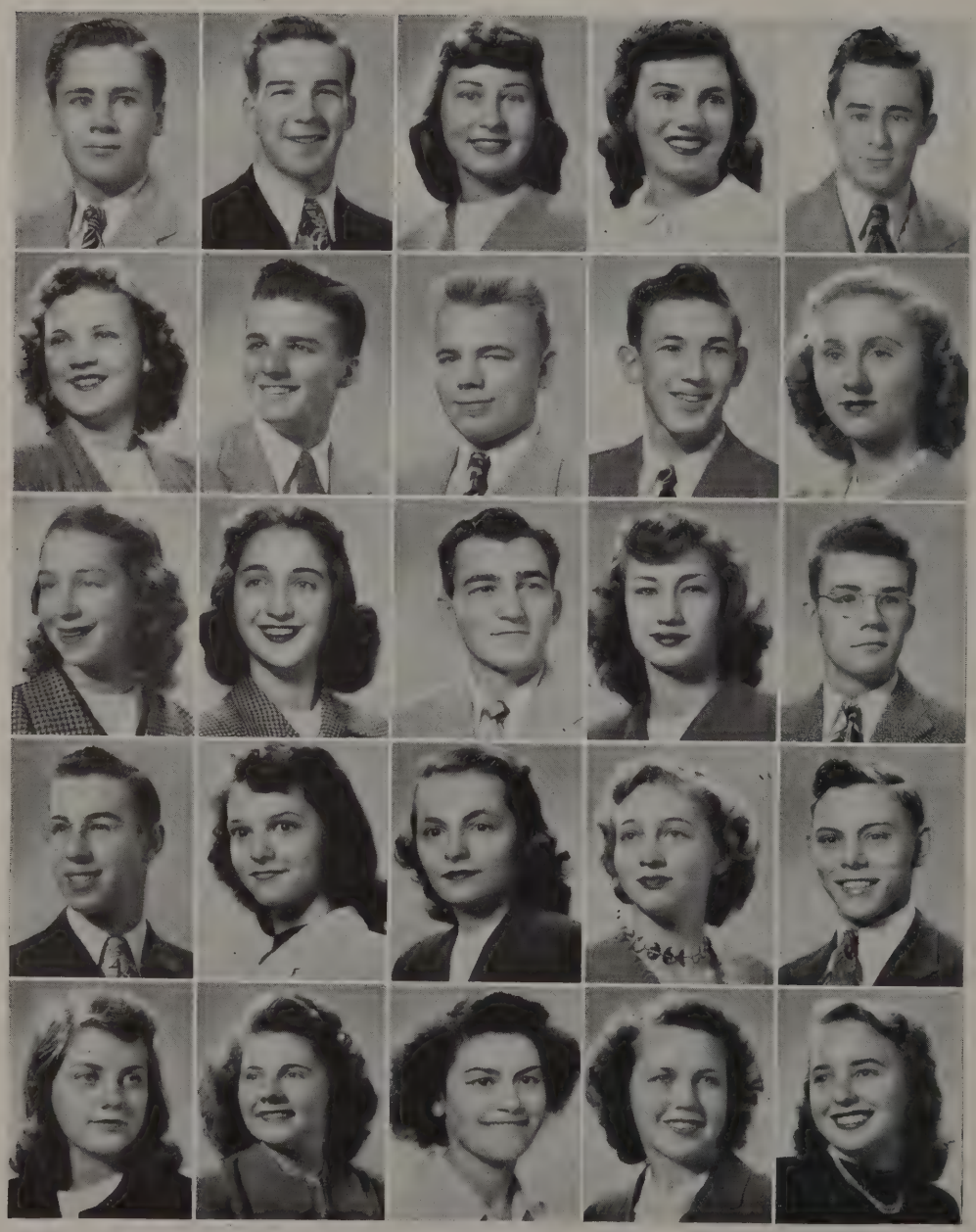

Donald Kropp
George Krull
Barbara Kruse
Marian Ktsanes
William Kuncitz

Jeanne Kurtz
Ralph LaCroix
William Ladwig
Frank Lakeberg
Catherine Lambers

Patricia Lamson
Florence Landise
Robert Landwerlen
Barbara Lane
Alan Langefeld

Melvin Lannert
Valerie Lauer
Patricia Lawless
Barbara Learn
Frank Leber

Carol Lee
Susan Leeds
Sebastia Lentis
Dorothy Leslie
Virginia Lewis

Robert Lillie
Roland Lillie
Christine Lipps
Lila Lisio
Richard Lloyd

Virginia Lotts
Clifford Lowum
John Ludke
John Luvisi
William Lyons

Donald MacGregor
Nancy MacGregor
Joan Mack
Donald MacNerland
Catherine Mahoney

John Mahoney
Carol Maike
Mary Malady
Phyllis Malahy
Carol Malmquist

Constance Malo
Lester Mandelbaum
Marilyn Manning
Athanasia Manos
John Mansen

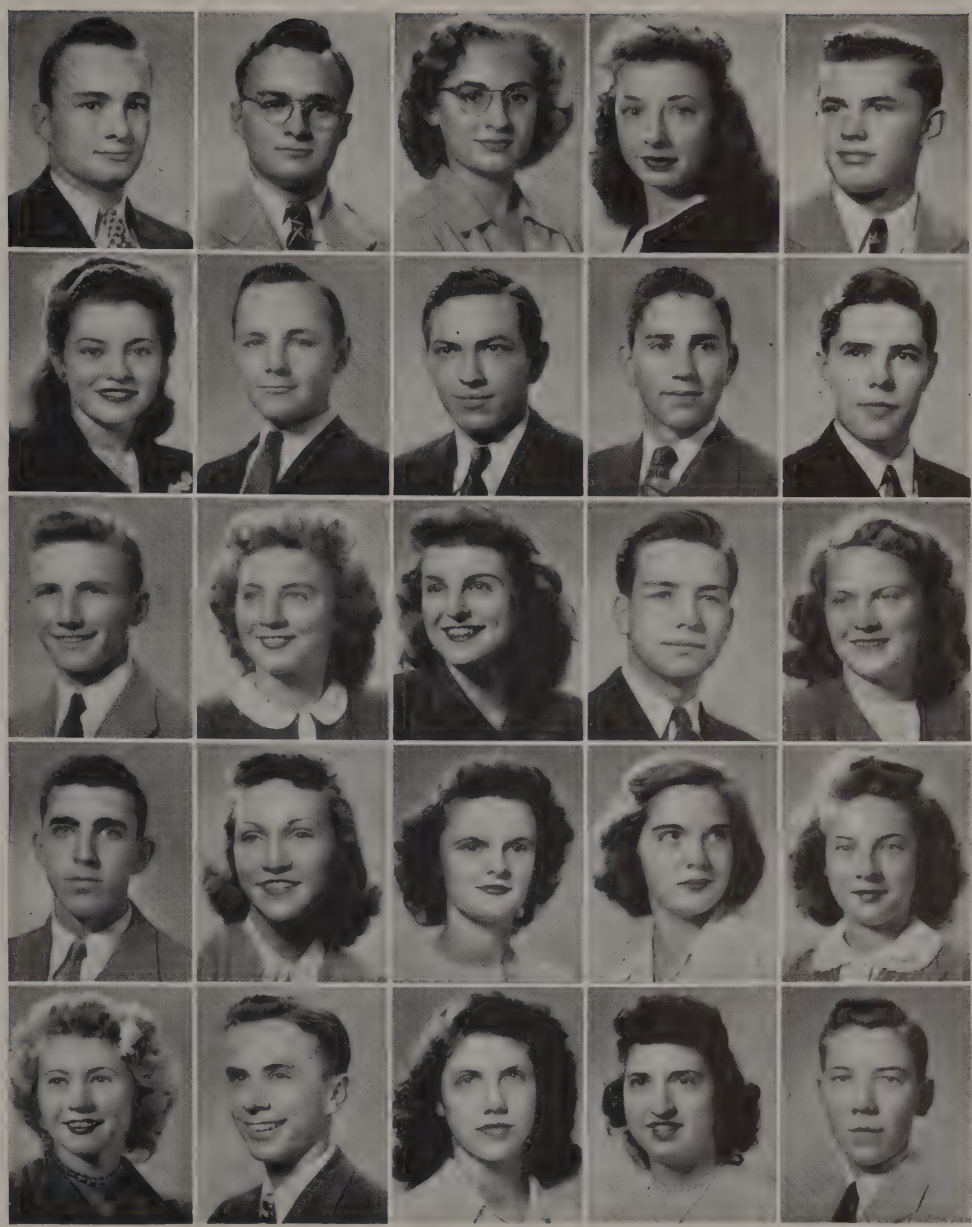

The Senior Class—1947

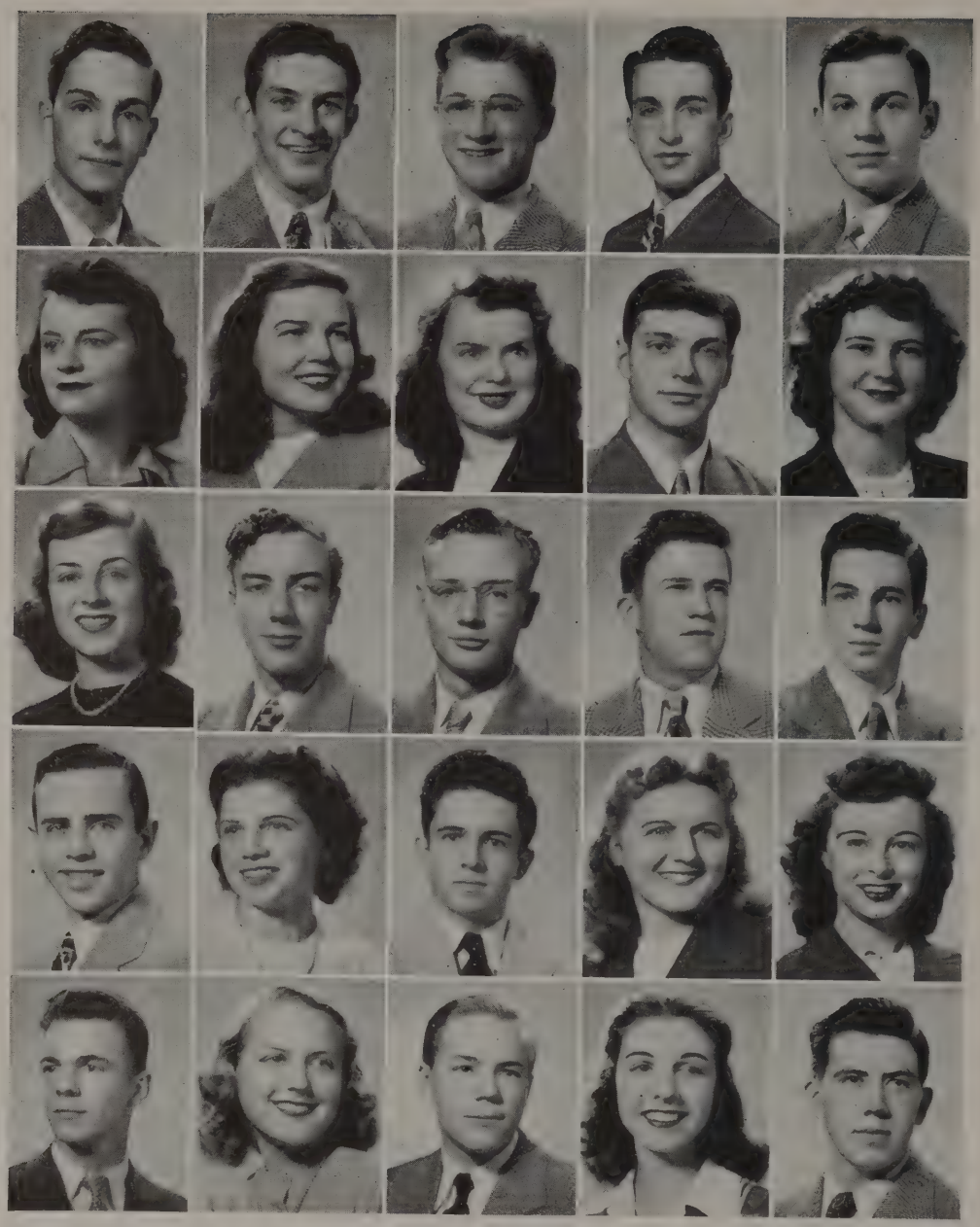

Donald Mansfield
Eugene Marré
Edwin Marsh
Ronald Marshall
James Martin

Margaret Martin
Kathleen Massey
Dorothea Masters
Donald Mastrud
Shirley Mathers

Jean Matter
Charles Mayer
James Mayer
Robert Mayer
Leo McCarthy

Robert McDermott
Joan McDonald
Richard McEwan
Nancy McEwen
Mary McGinnis

Jack McGowan
Suzanne McGowen
Jay McGreevy
Robin McMurray
Gerald McNellis

The Senior Class—1947

Most popular boy . . .
Jim Bell

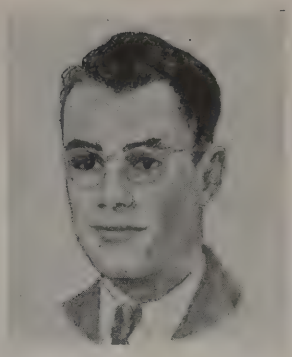

William Mead
Anne Meagher
Jo Amber Means
Charlotte Menkick
Robert Merritt

Margaret Metcalf
Beverly Meyer
Donald Miller
Margaret Miller
Patricia Milles

Joseph Mirshak
Samuel Mirshak
William Mirshak
Millicent Mitchell
William Monsen

Charles Moore
Robert Moore
Thomas Moore
Woolston Moore
Henry Morello

Phillip Morello
Shirley Morrice
Allen Moses
Lemoyne Mountjoy
Georgene Mracek

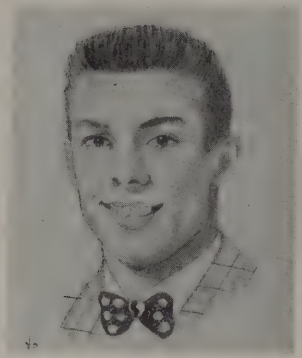

Class cut-up . . .
Dave Jones

Ilo Murphy
Marcia Neal
Marjorie Nelson
Richard Nenneman
Peter Nester

Joan Nicholas
Walter Nickelson
Anne Nielsen
Mary Louise Nielsen
Roberta Nielsen

Barbara Niermann
Phyllis Nolan
James Normann
Jack Norris
George Norton

Joseph Novak
Robert Novak
Mary Alice Olentine
Hazel Olson
Martin Olson

Sara Olson
Ralph O'Neill
Ruth Optholt
Marilyn Orr
Bertha Ostermark

Harry Otsuji
Theodore Pannkoke
Pauline Panos
Robert Patchen
Paul Patton

Jacqueline Paul
Yvonne Paul
Patricia Payne
William Peake
Willard Pearson

Pierre Peloquin
William Perley
Arline Perlman
Dorothy Peterson
John Peterson

Joseph Peterson
Walter Peterson
Ronald Pfannes
Yvonne Picht
Conrad Plantenga

Marian Poindexter
Marilyn Posson
Robert Powell
Elizabeth Powers
Richard Powers

The Senior Class—1947

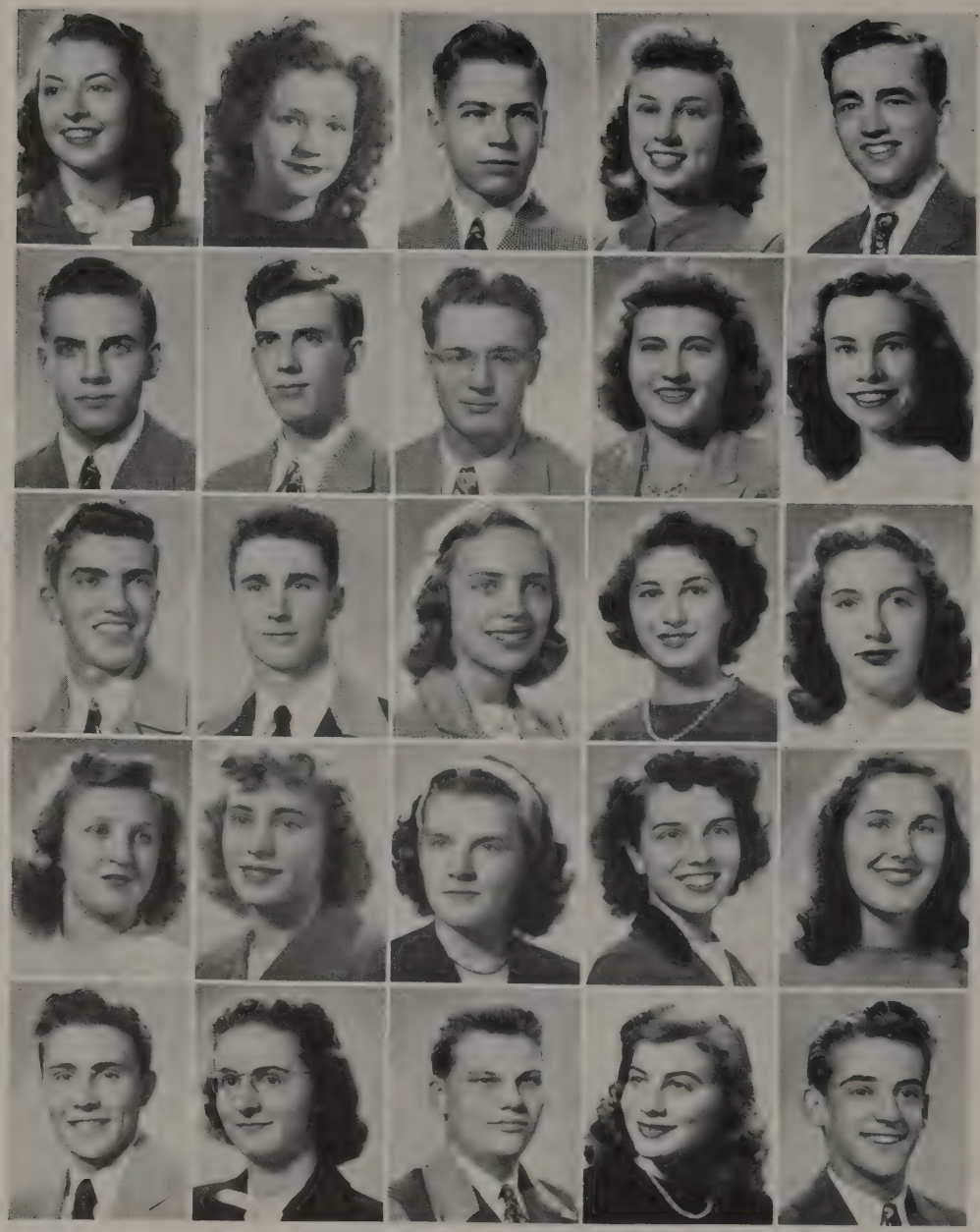

Jacqueline Prussing
Joanne Purnell
Donald Putzier
Ruth Pyle
William Quetsch

Robert Quinn
David Radcliffe
Gilbert Rau
Joan Read
Marjorie Rechel

Alan Reed
William Rehm
Carol Reininga
Lois Resnick
Helen Reyff

Ellen Rice
Margaret Richmond
Mary Riordan
Luella Ripkey
Mary Jo Roach

Frederick Roberton
Margaret Robinson
Walter Rock
Ethel Rocklin
Edward Rodgers

The Senior Class—1947

Fashion-plate girl . . .
Pat White

Marilyn Rogers
Robert Rogers
Mary June Rohrer
Randall Rook
Janice Rosen

Nancy Ross
Albert Rotschild
Deltha Rouse
Harold Rowe
Marilyn Rudolf

Irene Salla
Audrey Salomon
Nancy Sandel
Patricia Saunders
Joanne Schaniel

Richard Scharli
Richard Schell
Clyde Schermerhorn
Rae Schieble
John Schlotz

Robert Schmidt
William Schnathorst
William Schroeder
Marion Schumacher
Harry Schwaegerman

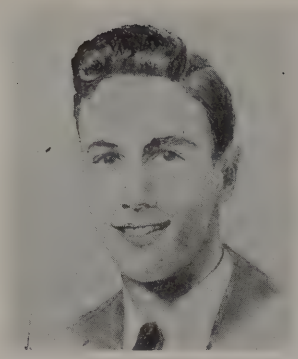

Fashion-plate boy . . .
Bob Weaver

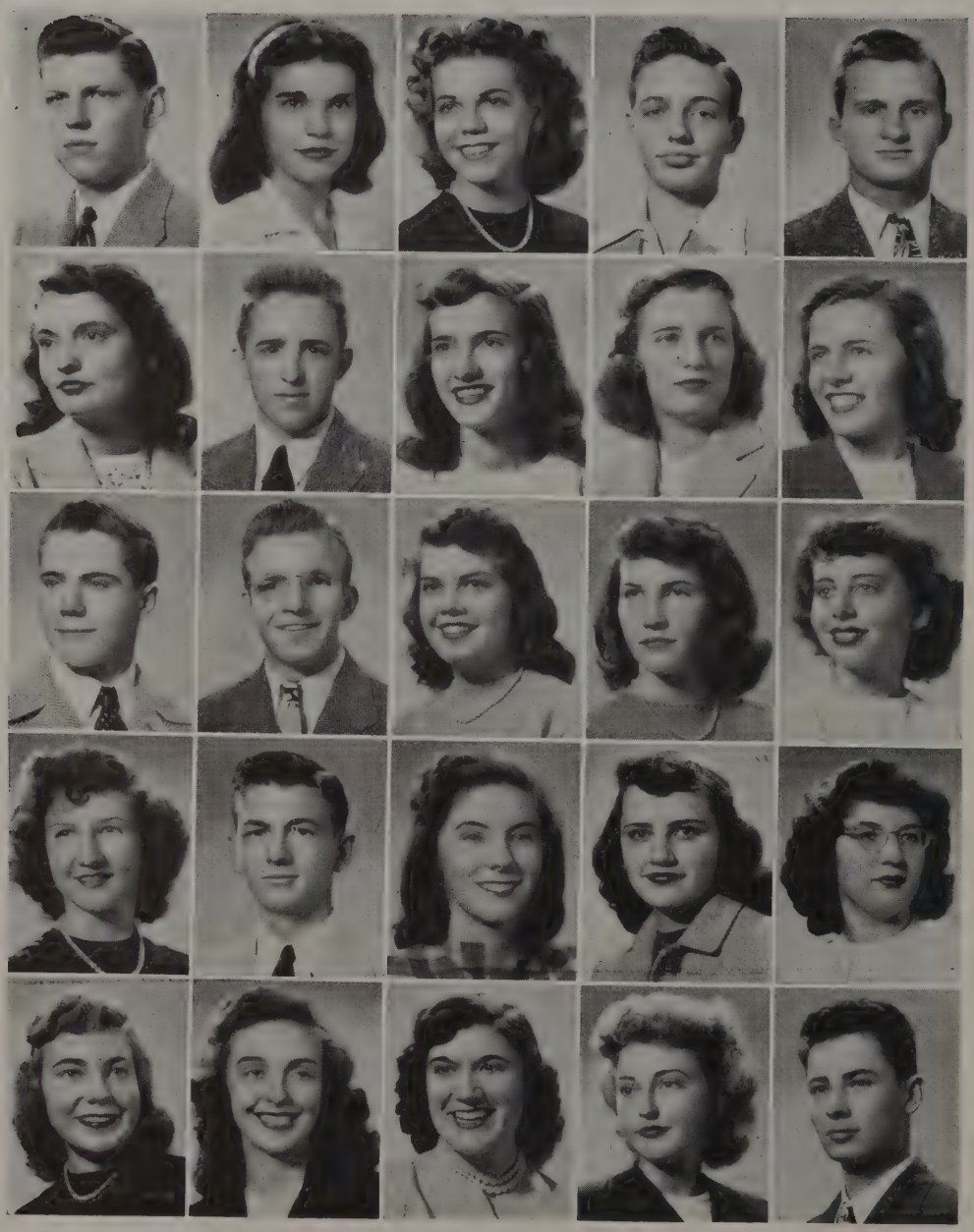

William Schwass
Ann Seavert
Jean Seegers
Donald Seiler
Howard Sellergren

Marilyn Sells
Peter Shalek
Anna Frances Shand
Jane Sharpe
Joanne Shaunessy

Howard Shaw
John Sheridan
Carol Shorney
Martha Shorney
Geraldine Shurtleff

Mary Ada Sime
John Simpson
Jacquelyn Sleight
Donna Smale
Mary Jane Smith

Marytine Smith
Peggy Smith
Valerie Smith
Marilyn Snyder
Roy Snyder

Milton Sobie
Carol Soderlin
Jeannine Sokolowski
Rachel Solomon
Don Sowers

Bruce Spalding
Peter Spelson
Alexander Srajer
Marjorie Stafford
Joan Staehle

William Stafford
Charles Stange
Caroline Steinhilber
Richard Stensby
Gloria Stephenson

Ramona Stewart
Alice Stoltzner
James Stone
Edwin Storer
Ruth Strickland

Beret Stroker
Jeanne Strong
Ruth Stullken
June Sullivan
Norma Jean Summerhill

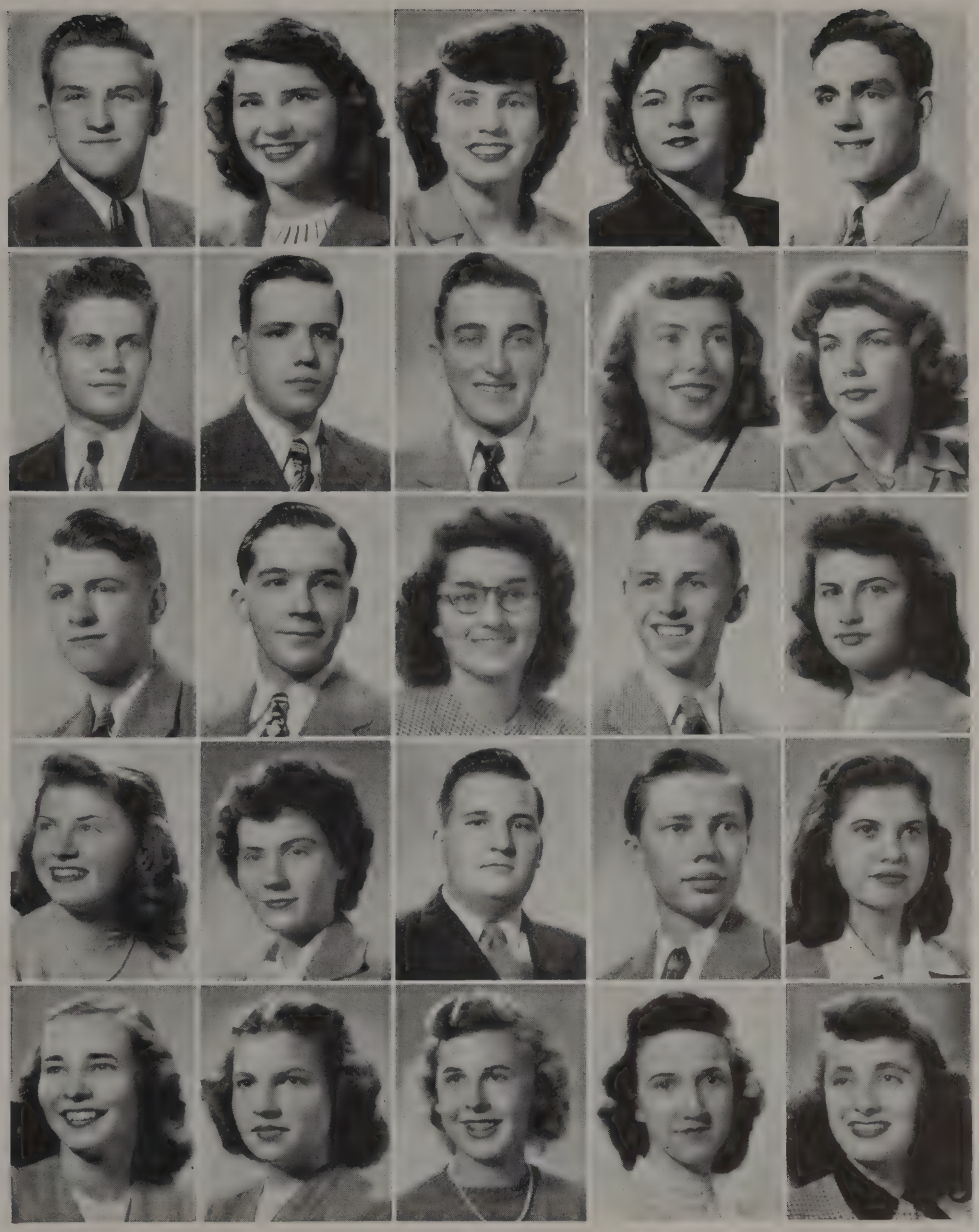

The Senior Class—1947

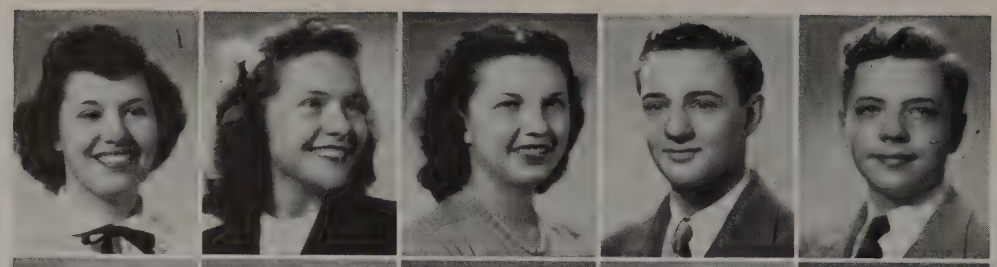

Eileen Sunnesen
Betsy Surrey
Mae Ellen Svoboda
Wayne Swanson
John Sweeney

Patricia Sweeney
James Swett
Patricia Sword
Paul Tarnoski
Madelyn Tarrant

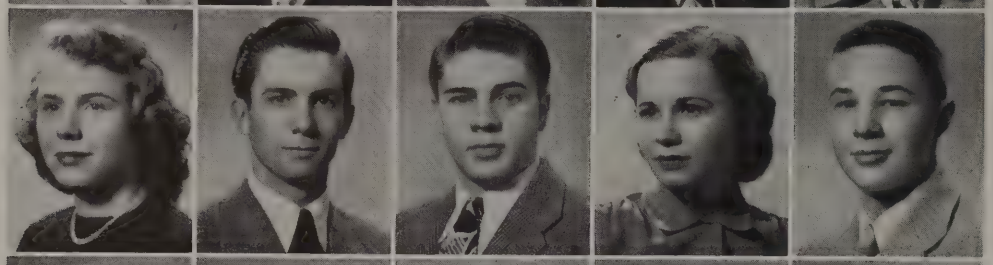

Ellen Taubeneck
David Taylor
Harold Taylor
Sarah Jane Taylor
Robert Teeter

Audrey Templin
George Tetzlaff
Adrienne Tevis
Calvin Thelin
Harry Thiel

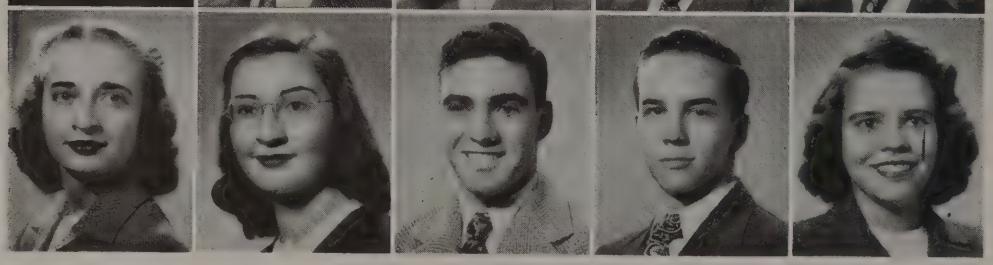

Dorothy Thies
Ruth Thomas
Harry Thompson
Stacy Thompson
Lorraine Thorsen

The Senior Class—1947

Braintrust . . .
Richard Nenneman

Richard Thorsen
Barbara Thuesen
Doris Tinucci
Patricia Tomlinson
Marilyn Toombs

Annette Tortorelli
Dolores Traver
Robert Tregay
Joan Trimmer
Winifred Trowbridge

Carol Turnbull
Barbara Turner
Suzanne Ullmann
Joanne Uncapher
Edna Untied

June Valand
Frances Val Dez
Wilbur Van Riper
Yvonne Vilendrer
Katherine Vilven

Helen Vogel
Gerald Vojak
Helen Vorsheim
Bruce Wagner
Kenneth Wagner

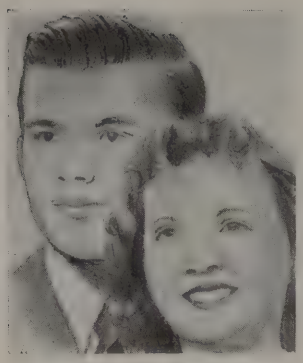

Cutest couple . . .
Jean Kurtz
and
Dick Lloyd

Hope Wahlin
Ellen Wallace
David Walsh
JoAnn Walsh
Anne Wasson

Robert Weaver
Patricia Webb
Phyllis Weber
Bertha Weger
William Weihe

Betty Weiss
Leona Weiss
Ralph Wheeler
Gerald Whicher
Gerald White

Patricia White
Harold Whitlock
John Wiley
Elizabeth Wilhelmi
Robert Wilkens

Joan Willens
Donald Williams
Elizabeth Williams
John Williams
Betty Wilson

Robert Wilson
Blanche Wilson
William Winner
Sally Winter

Robert Wintz
Verle Wollenberg
Donald Wood
Joanne Wood

Richard Woulfe
Edward Wright
Sandra Wright
Phoebe Young

Frank Young
Robert Young
Marjorie Zeeh
Louise Zwicky

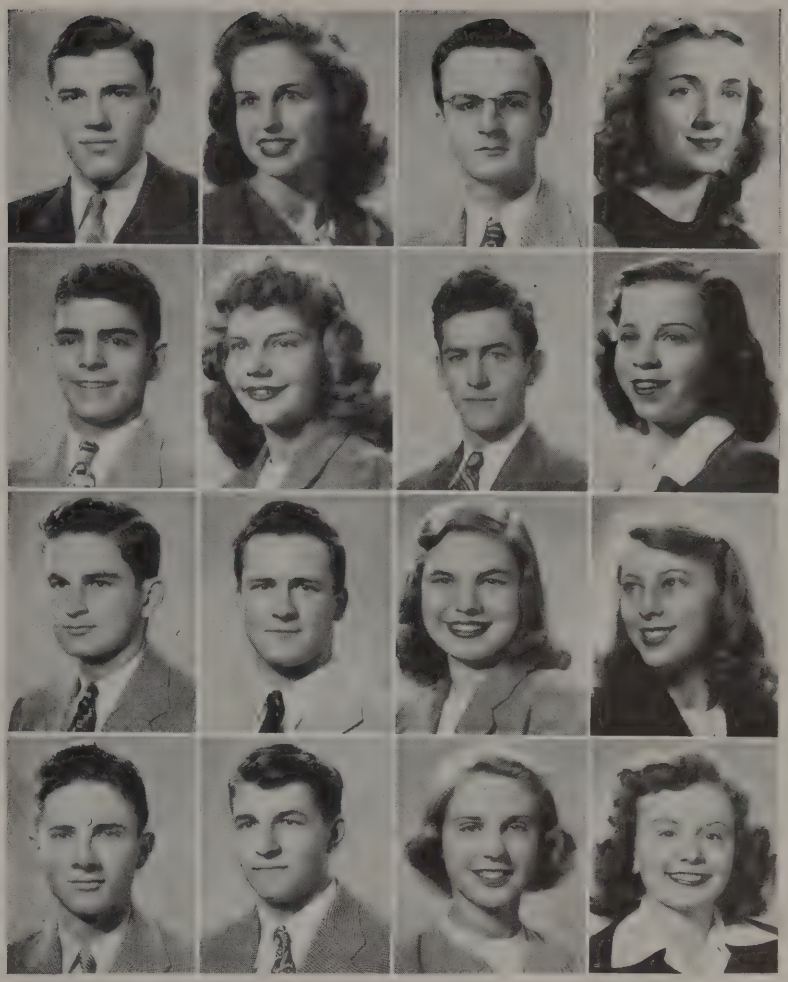

Midyear grads receive diplomas.

Senior Honors

Scholastic Leaders

BACK ROW—Campbell, Willens, Matter, Lipps. FIRST ROW—Reininga, Nenneman, Wilkens.

Scholarship Cup Winner

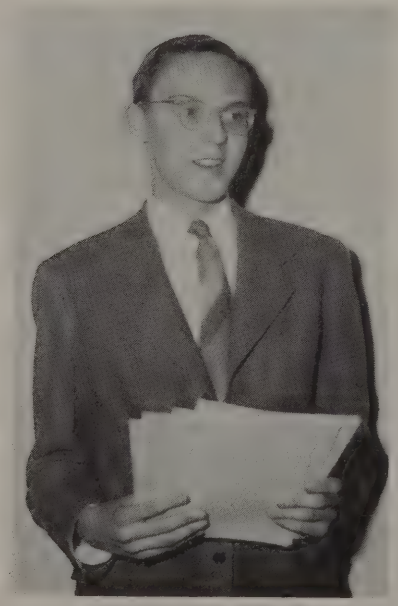

Richard Nenneman

This year the number one "brain" of Oak Park High School, the winner of the scholarship cup, was Richard Nenneman, who, for four years, maintained the admirable average of 95.5. His achievement was announced at a scholarship assembly in February honoring the many excellent students of our school.

Averages almost as high were attained by Carol Reininga and Robert Wilkens in second and third places. Honorable mention was given to Ruth Campbell, Christine Lipps, Jean Matter, Jack Norris, and Joan Willens, who had averages of 93.5 or above. Congratulations are due to these scholastic leaders for their fine work.

At the assembly Mr. Ketcham also read the names of sixty seniors who have earned honor grades for three and one-half years. The senior class is proud of its fine scholastic record.

Another honor granted to a few each semester is that of being selected as a commencement speaker. At the January graduation Richard Nenneman and Jack Norris ably represented their class and delivered inspiring speeches. Speakers chosen for the June graduation were Karl Gehlmann, Richard Lloyd, Carol Reininga, and Anna Frances Shand.

Midyear Speakers

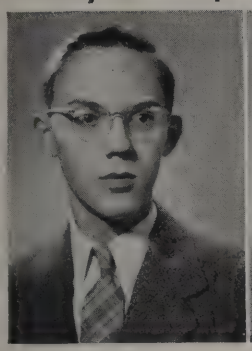

Richard Nenneman

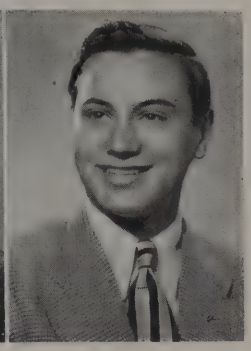

Jack Norris

June Speakers

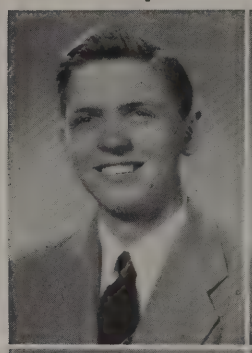

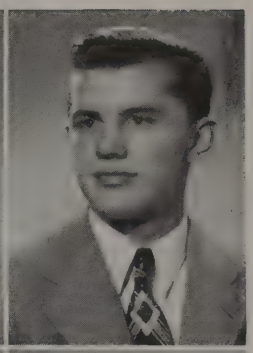

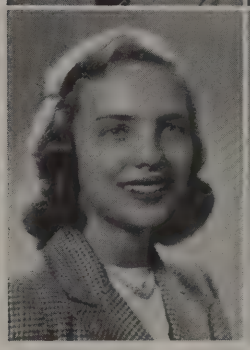

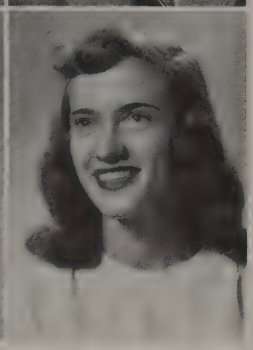

Karl Gehlmann
Carol Reininga

Richard Lloyd
Anna Frances Shand

The Senior Class—1947

Three-and-One-Half-Year Honor Roll

BACK ROW—Lloyd, Gehlmann, Brenner, Foster, Williams, Benson, Sweeney, Whicher, Kenney, Hanson. FOURTH ROW—Shalek, Peake, Burns, Wilkens, Sowers, Bell, Nenneman, Ericson, Wiley, King. THIRD ROW—Beggs, Reininga, Robinson, Beltz, Brown, Shorney M., Schieble, Roach, Lambers, Stullken, Panos, Riordan. SECOND ROW—Gesmer, Mracek, Rechel, Metcalf, Lipps, Snyder, Bauder, White, Taubeneck, Green, Diehl, Willens, Campbell. FRONT ROW—Norton, Matter, Posson, Casey, Shorney C., Crowell, Beeman, Erickson, Frase, Basler, Anderson, Vilven.

Highlights for this year reflect just a few of the various activities that have kept all classes busy.

Exit football crowd.

Mr. Metcalf chatting cosily with Ken and the crutches.

Miss Hartmann wearing that "Come-right-in" smile.

Juniors

Juniors are a mixture of the qualities of sophomores and seniors. They seem particularly elated that they are at long last upperclassmen. Many small details set the

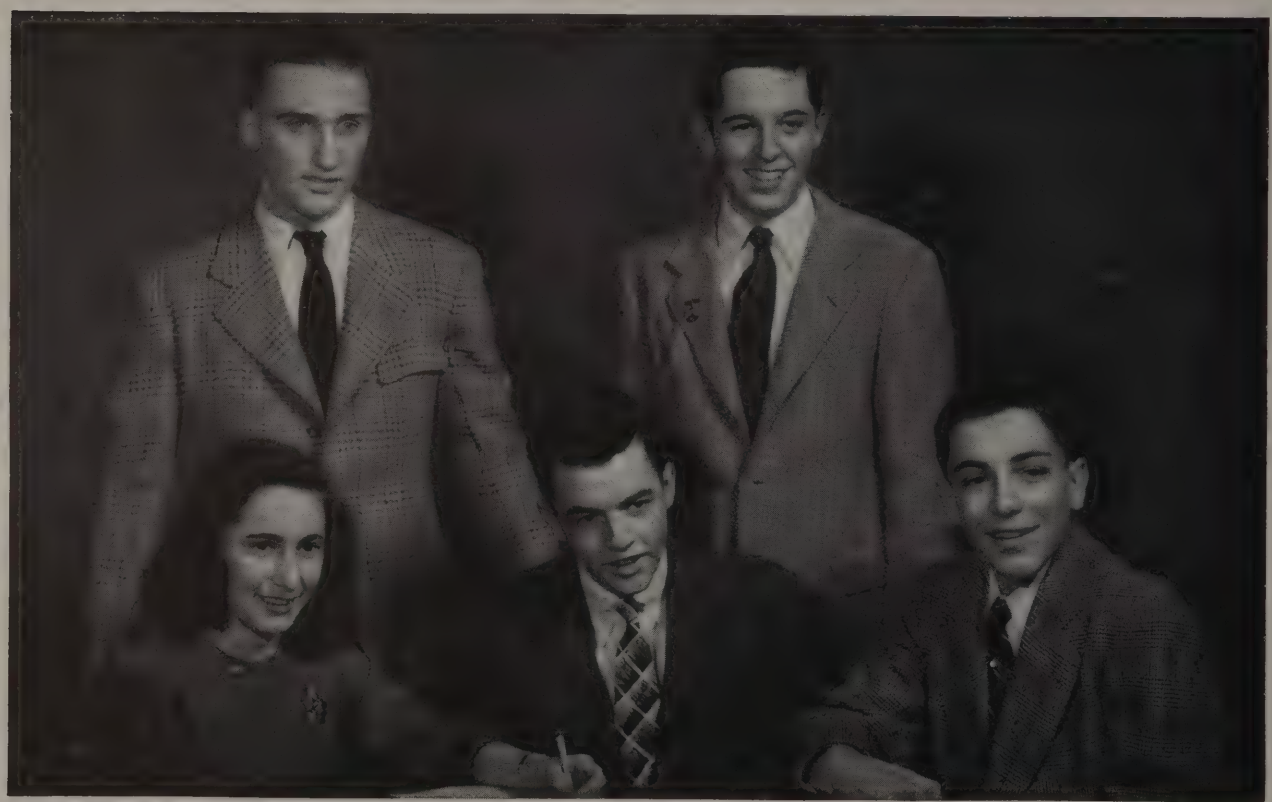

Junior class officers for this year were: Standing: William Wilcox, Holbrook Teter. Seated: Martha Jacobsen, George McKay and Kenneth Douglas.

"I can top that one!"

juniors apart from the other classes:—especially their leisurely saunter, which has evolved gradually from the antelope gallop characteristic of freshmen.

This year the annual Junior Party, highlighted by the skit, was a huge success. The juniors carried out their other activity, the Junior Prom, with their usual aplomb and thoroughness so that it was very enjoyable too.

Juniors enjoy dancing at their annual party.

Miss Ball and Mr. O'Brien . . . always ready to help.

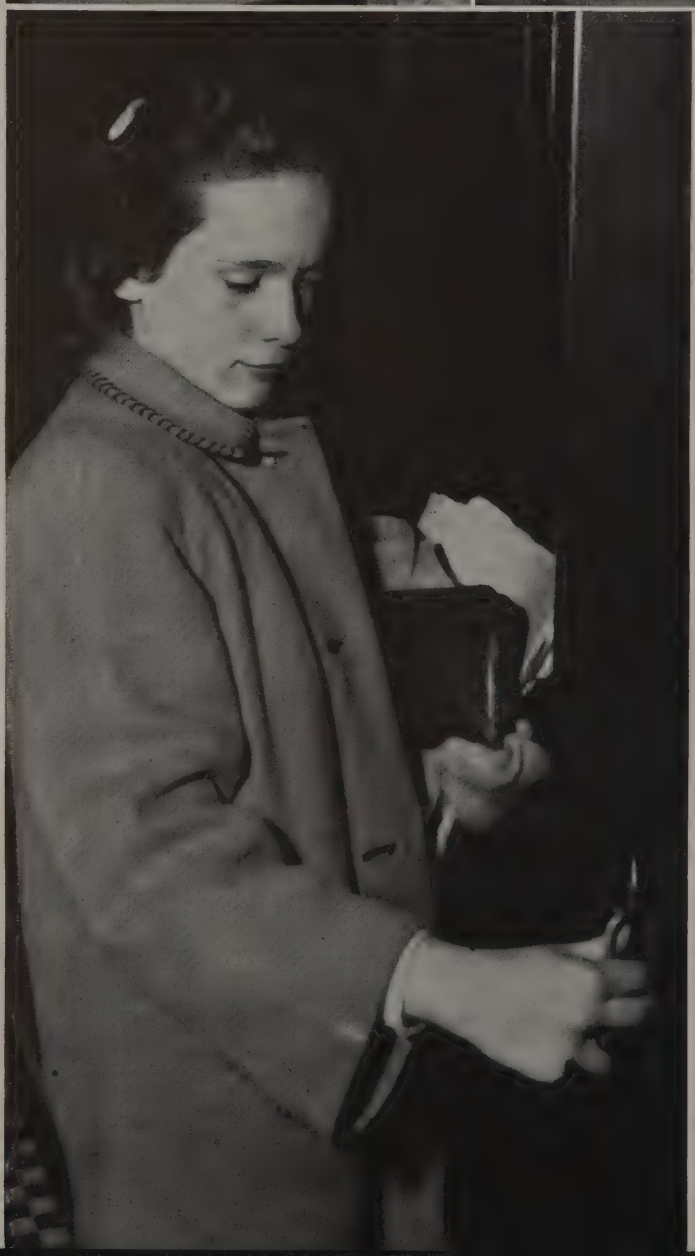

"Let's see now—36-17-28."

Sophomores

The sophomores are the noise under our roof—since they climb three flights of stairs to reach their eyrie! Sophomores since time immemorial have wailed their plaint, "Why can't the freshmen climb these stairs? After all, we do have a little more dignity than they, and it's a little hard on that dignity to bound up these stairs so often!"

Miss Ball and Mr. O'Brien are the guiding lights of the sophomore class. They counsel their flock of boys and girls when they first begin to think of college or of a vocation. The importance of this early counseling cannot be underestimated, because sometimes it is the deciding factor in determining a boy's or girl's decision about the future. The deans also help their charges through the rigors of plane geometry and second-year Latin. Miss Ball and Mr.

O'Brien are both well-qualified to do a skillful job, and they give all the aid that can be given to their sometimes-bewildered sophomores.

A walk through the sophomore halls will remind any senior or junior of the days when he was a sophomore and of the worries which beset those days. The girls will remember their first annual bout with the problem of getting to the Football Dance; and girls and fellows alike will think fondly of those memory requirements and the multitude of other dilemmas which beset their second year in high school.

Most people seem to think of sophomores as a sort of cross between the green young freshman and the worldly-wise, old junior. Be that as it may, we think that the sophomores are a very nice group of people.

Sophomore smiles work overtime at lunch.

ortrait of four typically happy sophomores.

Miss Pring aids a not-so-bewildered freshman.

Freshmen

Without a doubt, freshmen are the most bewildered-looking class in the school, but just in September, that is. After the first six or eight weeks they have almost completely absorbed the school routine so that you can "tell" them only by their comparatively small size—and sometimes not by that.

Miss Pring and Mr. Ketcham are of help while the bewildered freshman is undergoing the transformation which changes him from a "Green Freshie" to a well-adjusted high school student. The deans are always in the main office ready to lend a helping hand to any freshman who seems to be progressing in the wrong direction.

Book larnin' is worth reaching for.

Merry "freshwomen" wait for senior hostesses.

Mr. Ketcham counsels a mysterious freshman.

Gee! Being a freshman is tough!

Girls' and Boys' Conferences

Carol Reininga, Martha Shorney, Helen Diehl, Nancy Headley, Jacqueline Crowell, Carol Shorney, and Nancy Shand officiate at the Candlelight Service.

Key Girls and committee members ironing out the problems of Conference at a Wednesday afternoon meeting.

Nancy Shand presiding over the Sunday afternoon session.

Chorus line-up for the Saturday night skit.

Seated: Charles Koucky, Richard Scharli, Richard Lloyd, Karl Gehlmann, John King. Standing: Gregory Beggs, Mr. Fritzmeier, Don Henkel, Herb Knight. These are the planners of Boys' Conference.

Cliff Johnson, Greg Beggs, Joe Peterson and Tommy Williams, "The Adolescent Four," harmonize after the banquet.

Boys' and Girls' Conferences are always interesting and useful, but this year they seemed especially so. The hard work of the officers and committees was evident in the smoothness and general excellence of the conferences.

The theme of Girls' Conference, "Do We Dare?" was amplified in the discussion groups and by the two main speakers.

Boys' Conference was designed to help the boys who attended in choosing their vocations.

Both Conferences were worthwhile and interesting this year, as they have been for the past thirty years. They successfully mix fun, eating, and deep thinking into a perfect blend of enjoyment.

Carol Shorney and Helen Diehl say "hello" to Boys' Conference for Girls' Conference.

High School Conference on International Affairs

Jason Gesmer, Raymond Brennock, Peggy Roginson and Gregory Beggs hang on Mr. Buske's every word.

Mr. Hecketsweiler explains a point to Barbara Turner, Patricia Francis, Robert McKay and Ruth Piette.

"Blueprints for a Better Tomorrow" was the theme of the fifteenth annual Oak Park High School Conference on International Affairs. The enthusiastic applause of the four hundred students who attended the conference showed their interest in the discussions and speeches.

The Saturday evening session of the conference was opened with a dinner in the school lunchroom. After the dinner and before the lecture, the Boys' Quartet sang a few numbers. Mr. Everett Holles, now director and commentator for the Columbia Broadcasting System, spoke on "The United Nations in Action." In the Sunday afternoon session, Doctor Walter Johnson, professor of history and director of the American History phase of the Army Specialized Training Program at the University of Chicago, spoke on "The Future of the United Nations." A question period closed each of the lectures.

In the News in '47

Helicopter begins mail service.

Five new teachers join us.

Link trainer arrives at last.

Dances and Parties

Chug-a-lug at the Football Dance.

Smiling for the birdie.

Calendar

September 3 . . . School opens. "Hi there! Haven't seen you for ages."

November 8 . . . Girls' Club Play, "You Can't Take It With You." "Grand!"

November 15-17 . . . Boys' and Girls' Conferences. "My brain is tired from thinking so much."

November 27 . . . Football Dance. "Decorations were really lush."

December 14, 19 . . . Christmas concerts. "Music is truly the expression of the soul."

January 23 . . . Midyear Graduation. "Here we go out into the cold, cold world."

February 23 . . . Operetta. "The pirates of Penzance were certainly in fine voice!"

March 7 . . . Gym Demonstration. "Just think—the last one for the seniors."

March 22, 23 . . . Conference on International Affairs. "Maybe there is some hope for this battered old world."

May 2 . . . Junior Prom. "It was much more fun than reading 'Alice in Wonderland'."

May 9, 10 . . . Senior Class Play. "Being a 'Beggar on Horseback' isn't so bad."

June 8 . . . Baccalaureate. "Only four more days; it's kind of sad, after all."

June 11 . . . Class Day. "One day left; four years can be awfully short."

June 12 . . . Graduation. "My diploma!"

Check-in at the Gym Jams.

"And then it's heaven."

Dramatics add excitement and color to the school program by introducing the magic of make-believe.

Aiming high.

Miss Miller and Mr. Cooke, directors.

"You Can't Take It With You"

The gay comedy, "You Can't Take It With You," sponsored by Girls' Club, was presented on November 8 and 9 in the high school auditorium under the excellent direction of Miss Dorothy Miller.

The cast included: Penelope Sycamore, Kathleen Franklin; Essie, Ruth Piette; Rheba, Florence Landise; Paul Sycamore, Jack Schmetterer; Mr. De Pinna, Alan Reed; Ed, Edwin Storer; Donald, George Norton; Martin Vanderhof, John Sweeney; Alice, Jean Matter; Henderson, Holbrook Teter; Tony Kirby, Howard Galper; Boris Kolenkhov, Bruce Swanson; Gay Wellington, Dorothy Bonnema; Mr. Kirby, Robert Krogman; Mrs. Kirby, Norma Holland; Three Men: Cassius MacDiarmid, Alfred London, John King; Olga, Margery Faulkner; Stage Manager, Ellen Taubeneck; Prompter, Janet Lucal.

The committees worked under the supervision of: Costumes and properties, Mrs. Synnerdahl, Barbara Catlin, Margaret Metcalf; Staging and lighting, Mr. Cooke, Richard Barr, David Brenner, Donald Binks; Scene construction, Mr. Kendall; Makeup, Mrs. Cook, Miss Turner, Hazel Olson, Frances Val Dez; Publicity, Miss Shuart, Miss Lounsbury, Barbara Guy; Business and Ushers, Mr. Hepker, Peggy Robinson; Programs, Miss Babcock.

Love-ly, isn't it?

"Don't you worry, dearie!"

"But everyone pays an Income Tax!"

Best dressed family of 1947.

"May I present Mr. Sycamore?"

Hold it!

"We'll have a wonderful dinner."

"I shore am glad I'se colored."

Hard working backstagers.

"Beggar on Horseback"

Temper, temper!

Wedding march—iitterbug style.

Learning to dance the hard way.

The pursuit of a pencil.

One, two, three—kick!

Big business!

On May 9 and 10 the amusing and fantastic Senior Class Play, "Beggar On Horseback," was presented in the high school auditorium under the skillful direction of Mr. Knowles Cooke.

The cast included: Dr. Albert Rice, John Wiley; Cynthia Mason, Helen Vorsheim; Neil McRae, Gregory Beggs; Mrs. Cady, Beverly Meyer; Gladys Cady, Suzanne McGowen; Mr. Cady, David Jones; Homer Cady, Clarence Benson.

The Dream

Minister: John Wiley. Ushers: Georgie, Ken Ericson; Alf, Frank Young; Lou, Robert Wintz; Harry, Craig Chamberlin. Bridesmaids: Suzanne, Carol Reininga; Millamant, Ruth Stulken; Hyacinth, Katherine Vilven; Millicent, Nancy Freer. Musicians: Richard Dupre, Karl Gehlmann, Melvin Lannert, Clifford Johnson, Albert Branch. Trainman: John King. Trainboy: Ralph O'Neill. Butlers: Higgins, Alan Reed; Simpson, Edward Fox; Thompkins, Frank Young; Smithers, Ken Ericson; Blithers, Craig Chamberlin; Timpson, Robert Wintz. Jerry, John King. Jurors: 1. Craig Chamberlin, 2. Robert Wintz, 3. Frank Young, 4. Ken Ericson, 5. Carol Frase, 6. Margaret Metcalf, 7. Alan Reed, 8. Edward Fox, 9 Janice Rosen, 10. Athanasia Manos, 11. Barbara Korn, 12. John Wiley (Foreman). Candy Seller, Carol Erickson; Guide, Alan Reed; Novelist, Alan Dorman; Artist, Frank Jannotta; Poet, Charles Koucky; Poet's Models, Robert Lillie and Roland Lillie; Stenographer, Gloria Kramer; Singer, Virginia Barbon; Visitors: He, Edward Fox; She, Marjorie Klaersch; Child, Marilyn Brown. Business Men: Mr. Canoo, John Sweeney; Mr. Deloo, Thomas Flack; Mr. Meloo, Robert Wilkins; Mr. Beloo, John Huelster; Mr. Jeloo, William Casey; Mr. Heloo, Richard Hardy. Miss Hey, Dorothy Beltz; Miss You, Sandra Wright. Head Waiter, John Wiley; Check Boy, Ralph O'Neill; Waiters: Francois, Frank Young; Jean, Ken Ericson; Pierre, Craig Chamberlin; Henri, Robert Wintz. Dancing Teachers: Shawn, Alan Reed; Balleau, Edward Fox; Mordkin, Frank Young; Vernon, Ken Ericson; Maurice, Craig Chamberlin; Duncan, Robert Wintz. Reporters: Bill of "The Times," John Sweeney; Ed of "The World," Thomas Flack; Tom of "The Post," Robert Wilkens; Dick of "The Globe," John Huelster; Bud of "The Sun," William Casey; Jack of "The News," Richard Hardy. Ticket Taker, John King; Check Boy, Ralph O'Neill; Ushers, Lois Klem and Georgene Mracek; Newsboys, John Burns, Richard Gibbs, Paul Hanson, Keith Johnson, Robert Lillie, Roland Lillie, Harry Otsuji, Richard Stensby, Gerald White, and Harold Whitlock.

The Ballet

The Musician, Dona Basler; The Fair, Lila Lisio; The Dark, Audrey Forrdrescher; The Musical Notes: Do, Joan Bloche; Re, Pat Boehm; Mi, Donna Davis; Fa, Elaine Johnson; Sol, Barbara Leon; La, Marilyn Posson; Ti, Marilyn Snyder; Do, Betsy Surrey.

The Committees Were:

Costumes and Make-up: Miss Lounsbury, Hazel Olson; Scene Design and Painting, Mr. Pelz; Incidental Dancing, Miss Miller, Audrey Forrdrescher; Scene Construction, Mr. Kendall, Richard Barr; Properties, Miss Turner, Barbara Bailey; Music and Recordings, Mr. Little, Miss Wood, and Mr. Kendall; Photographs, Mr. Lane; Tickets, Mr. Hepker, Yvonne Vilender; Publicity, Miss Shuart, Mr. Kitch, Joan Willens, Patricia Francis; Program, Mr. Hecketsweiler, Margaret Bauder, Marguerite Gormley; Typing, Miss Babcock, Phyllis Weber; Ushers, Mr. Baker, Mr. Dehl; Prompters, Florence Landise, Jean Matter; Sound Effects, Don Chattertonn; Lights, David Brenner, Don Binks.

Mr. Hyde

or

Doctor Jekyll?

Lights Crew

Both the trick lighting and the regular lighting used in the dramatic productions this year, were very ably supplied by the lights crew, who deserve the highest praise for helping to make the plays so enjoyable.

The lights that didn't fail.

Nailin' and a' sawin'.

Stage Crew

To the stage crew Saturday meant scene construction. Each week they sawed, hammered, measured, and painted. Their creations brought forth spontaneous applause at the rise of the curtain, for the settings of the dramatic productions this year were most effective.

Bet these hinges will never squeak!

Projection Staff

BACK ROW—Beusman, Brenner, Humberstone, McGarry, Hanson, Binks H., Beard, Quetsch, Teter. THIRD ROW—Johnson M., Baker, Konrad, Listug, Walker, Johnson D., Krogman. SECOND ROW—King, Fernandez, Ellis, Johns, Meier, Rasmussan, Kenney, Mr. Park. FRONT ROW—Foster, Wilkens, Burman, Binks D., Chamberlin, Fraser, Powers, Otsuji.

When anyone mentions the word movies, instead of thinking of a motion picture theater, we may think of our sound room, room 42, or of the auditorium. The extent of our program of educational movies is very great indeed, with hardly any course in school not offering at least one movie a year.

Because of excellent management and equipment, school movies are always a treat, and much credit should be given to Mr. Park, director, and to the projection staff who are responsible for the efficient handling of the machines.

The big wheel.

One moment, please!

Music—both instrumental and vocal—trains young musicians and adds beauty to many school programs.

Mr. Little directs.

"We're loyal to you, Oak Park High."

"The Pirates of Penzance"

As the overture faded softly away and the curtains parted, the audience saw a pirate den. So the Gilbert and Sullivan operetta, "The Pirates of Penzance," was introduced on February 28 and March 1, when it was presented in the high school auditorium by the Music Department under the direction of Miss Wood.

The story revolves around Frederic, played by Tom Williams, who has grown up with a group of pirates because his nurse (Jacqueline Paul) had misunderstood the word "pilot" for "pirate" and had apprenticed him to the pirates, led by Joseph Peterson. Ruth, the nurse, tries to make Frederic marry her by telling him that she is very beautiful. In reality she is quite unattractive, and her dreams are rudely shattered when the daughters of Major-General Stanley make their appearance. It's love at first sight for Frederic and Mabel (Barbara Horn). At first the pirates want to keep them all prisoners, but the Major (Ken Ericson) plays on their sympathies by singing his amusing "Patter Song" and telling them that he, too, is an orphan. He and his daughters are allowed to go home, and Frederic goes along. However, the pirate king and Ruth follow him and tell him that, since he was born in leap year, he has not yet had enough birthdays to come of age. Frederic, always dutiful, decides to return, but, as he is preparing to leave, the police appear and sing the delightful "A Policeman's Life Is Not a Happy One." The pirates, who have been hiding behind pillars, attack the police, but after the fight Ruth explains that the pirates are all noblemen and

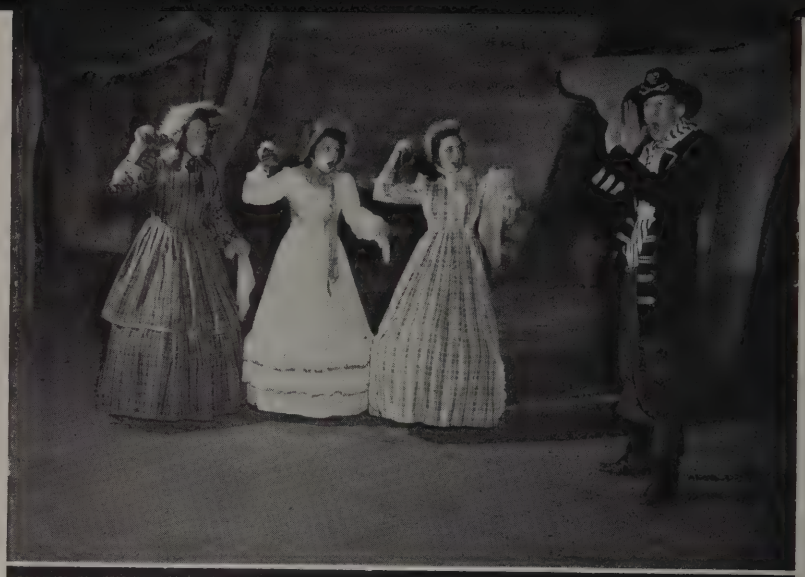

"Stop, ladies!"

"Always follow the dictates of your conscience."

"Hurrah for the pirate king!"

Now, let me think!

Go and do your duty!

Grand finale.

therefore can marry the Major's daughters. Thus the traditional Gilbert and Sullivan "happy ending" is preserved.

The music in the operetta was gay and delightful, of course, and was pleasingly sung by the well-chosen cast. The voices of the leads were splendid, and the boys' and girls' choruses were excellent, as was the acting. Members of the cast were extraordinary in keeping up the well-known Gilbert-and-Sullivan pace and in putting across the comic touches in the show.

The orchestra, playing skillfully under the direction of Mr. Little, was essential to the success of the operetta and provided really professional accompaniment, supporting the singers and adding polish to the production.

Also deserving of a lot of the credit are the various committees that worked so hard to achieve a successful production.

The cast included: Frederic, Tom Williams; Major-General, Ken Ericson; Pirate King, Joseph Peterson; Samuel, Vern Kenney; Sergeant of Police, Cliff Johnson; Mabel, Barbara Horn; Edith, Jean Cuthbertson; Ruth, Jacqueline Paul; Kate, Polly Laun; Isabel, Patricia Webb.

Those in charge of committees were: publicity, Mr. Dehl, Miss Shuart, Peggy Robinson, Craig Chamberlin; costumes, Ruth Flum; stage, Mr. Pelz, Mr. Kendall, Richard Barr; tickets, Mr. Hepker, Helen Diehl; make-up, Mr. Riebman, Mr. Cooke, Marie Wanderer; orchestra, Mr. Little; dramatic, Mr. Cooke; dance, Miss Miller; programs, Miss Babcock; ushers, Miss Oxborrow, Miss Staver; properties, Roland Lillie; lights, David Brenner, Don Binks.

Vocal Groups

A Cappella Choir

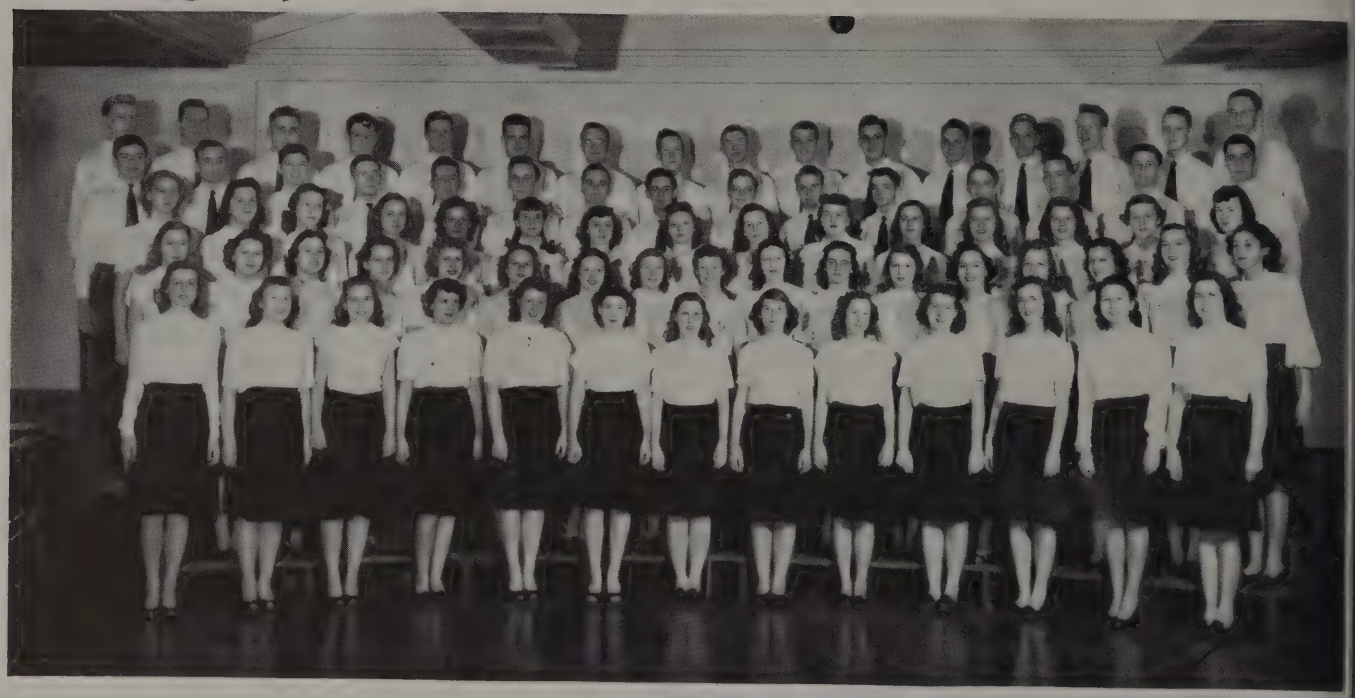

BACK ROW—Vose, Kenney, Adams, Reinertsen, Jongsma, Casey, Lillie, Miller, Ericson, Shoup, Hardy, Fackler R., Fackler W., Williams, Beggs, Nenneman. FOURTH ROW—Borden, Anderson, Svoboda, Smith, Johnson C., Pollock, Brundrett, Schmitt, Sweeney, Damm, MacKain, Moyer, Eckland, Beusman, Francescon, THIRD ROW—Learn, Armstrong, Johnson J., Guy, Collier, Piette, Hyatt, Schultz, Vorsheim, Mack, Webb, Diehl, Laun, Klem, Paul. SECOND ROW—Hallsted, Cuthbertson, Horn, Willison, Faulkner, Colditz, Henry Butterbaugh, Beaumont, Reeve, Robinson, Morgan, Wilhelmi, Glidden, Brand, Killion, Brenner. FRONT ROW—Matter, Burns, Turner, Flum, Olson, Speers, Green, Herman, Mathieu, Wanderer, Shand. Frederick, Val Dez.

Soloists

Left to right: Cuthbertson, Peterson, Diehl, Kvitek.

Our vocal groups have always varied their activities. Not only did certain vocal groups sing at the Spring and Christmas Concerts, and assemblies, but at P.T.A. meetings, Marshall Field's and the Westminster Guild Tea for the mothers.

One of the most outstanding vocal groups ever originated at Oak Park is the Boys' Quartet (see page 81). They appeared on the Morris B. Sachs Amateur Hour (and won first prize!), at the High School Conference on International Affairs, and at P.T.A. meetings.

Girls' Choir

BACK ROW—Lambers, Bonnema, Prutzman, Reyff, Dorner, Rountree, Cervin, Reed, Seavert, Ballou, Loudon, Torstenson, Lestina, Shennan, Phee. FOURTH ROW—Johnson, Vilendrer M., Mandish, Holt, Thulin, Crabb, Olson, Vilendrer Y., Rowe, Peck, Bartle, Evenson, Bangs, Rouse, Schaniel, Schwass. THIRD ROW—Harris, Byers, Keeley, Huelster, Malmquist, Coso, Pierce, Obert, Jaeger, Ryde, Stachinik, Washburn, Linder, Arneson, Benson, Nordland, Saunders. SECOND ROW—Scaer, Krohns, Schuth, Ullrich, Crowell, Fiedler, Shrader, Tomaso, Nicolaus, Greer, Chase, Strub, Wright, Schumacher, Westerfeld. FRONT ROW—Gearhart, Hebal, Templin, Jacobsen, Harding, Garst, Kimura, Alcazar, Quan, Hunter, Herman, Kinney, Werner, Casey, Tuleen.

Boys' Chorus

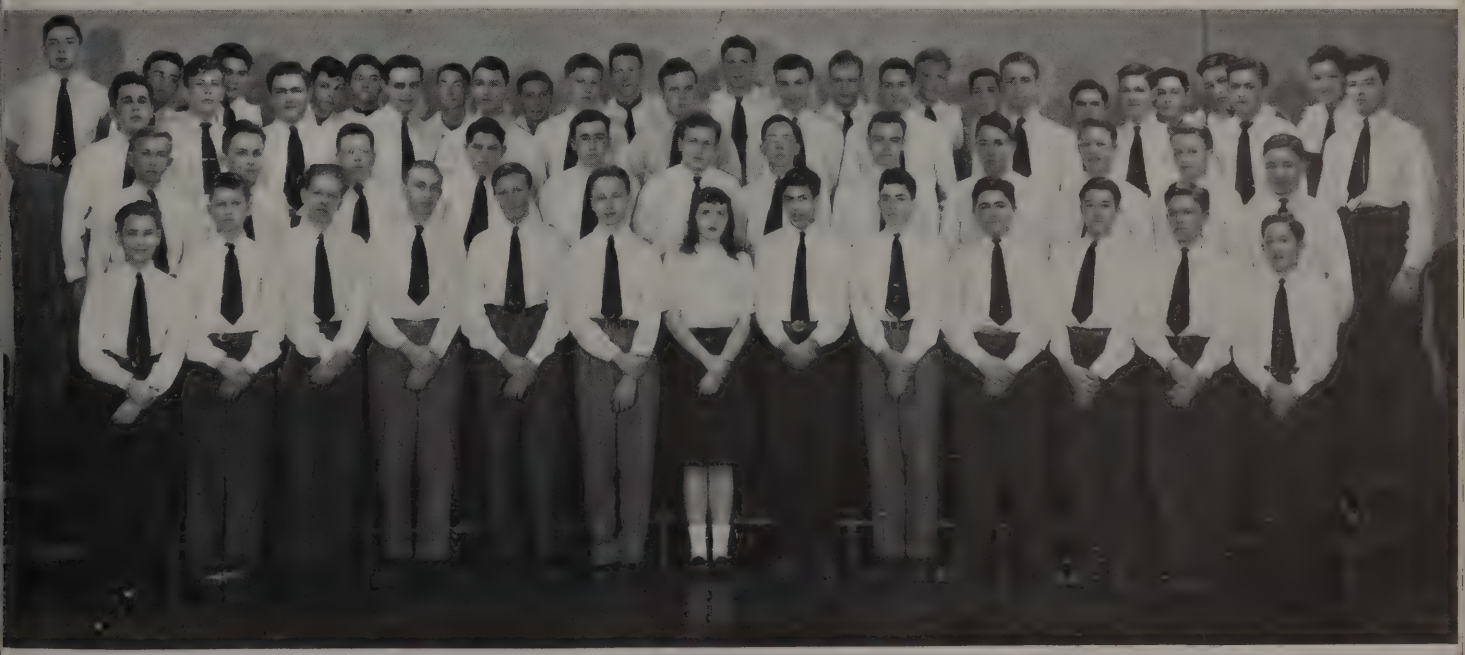

BACK ROW—Tuleen, Dakis, Christoffel, Lindblad, Tomoff, Dehl, Eastland, Carr, Eyres, Stennett, Jongsma, Abels, Ogle, Sands, Rogers, Seed. THIRD ROW—Damiana, Biork, Goodman, Kirby, Vaughan, Burns, Barrett, Stephens, Hough, Higgins, Collins, Krinner, Dicker. SECOND ROW—Stachnik, Pollock, Cox, Dillon, LaRue, Luidens, Seidensticker, Crawley, Weltin, Jackson, Quick, Brown C. FRONT ROW—Doswell, Brown B., Mueller, Stelk, MacGregor, Jones, Harris, Arkin, Maxwell, Freel, Berg, Johnson, Smith.

Girls' Ensemble

BACK ROW—Armstrong, Hyatt, Diehl, Paul. THIRD ROW—Wanderer, Laun, Reeve. SECOND ROW—Cuthbertson, Horn, Hallsted. FRONT ROW—Morgan.

Madrigal Singers

BACK ROW—Williams, Nenneman, Johnson, Sweeney, Brundrett. FRONT ROW—Webb, Beaumont, Guy, Frederick, Brand.

Folk Singers

BACK ROW—Shrader, Borden, Quan, Harris, Norgren, Johannes, Whicher, Frase. FRONT ROW—Brown, Cada.

Minstrel Singers

BACK ROW—Horn, Williams, Cuthbertson, Miller, Torstenson, Voss, Kinney. FRONT ROW—MacKain, Warnock.

Instrumental Groups

Hard at work.

Remember how proud we always feel when the Marching Band forms the O.P. on the football field and how thrilling "The Star-Spangled Banner" sounded when played by the Symphony Orchestra at the various plays and assemblies? Well, all of these things have been due to the hard work and diligence of the instrumental groups: the Reserve Band, the Symphony Orchestra, the Marching Band, the Concert Band, and the smaller instrumental groups. These groups, which are valuable in training many of our hopeful musicians, participate in many of the most important school functions. The instrumental groups deserve a lot of praise for their hard work and their wonderful results.

Concert Orchestra

Violins and Violas: Betty Andrews, Joan Willens, Marion Schumacher, Richard Fox, Richard Hoffman, Gregory Beggs, Harold Lind, Ronald Marshall, Ethel Cada, Jane Bowman, Doris Stoltzner, Edith Kibbie, Alice Townsend, Dorothy Bauernfeind, Mary Moyer, Phyllis Jones, Rachel Solomon, Anthony Flitcraft, Theodore Wenglinski. **'Cellos:** Charlotte Perry, Margaret Miller, Joan Latherow, Ruth Wonnacott, Marion Marsh, Mary McIntosh. **Bass:** Nancy Headley, Robert Johnson, Jack Borden, Alice Neff, David Eyres. **Flutes:** Gertrude Camp, Alan Ingram. **Oboes:** Jo Ann Green, Louis Foster, Sallie Taylor. **Clarinets:** Richard Landis, Norman Scott, Louis Cooke. **Bassoons:** Lee Brooke, Gilbert Groom. **Horns:** William Winner, Glenn Fowler, Howard Galper, Donald Shea. **Trumpets:** Bruce Morton, Donald Johansen, Donald Schoneberger. **Trombones:** Robert Rasmussen, Walter Cowan, Edward Walker. **Tuba:** John Lenox Roberts. **Percussion:** William Ladwig, Lee McCarthy, David Ingalls. **Piano:** Carolyn Hedberg, Marian Robertson. **Bells and Marimba:** Harriet Flood.

Concert Band

Clarinets: John Wiley, William Rehm, Richard Landis, Margorie Zeeh, Allen Lynch, Richard Kodl, Paul Hanson, William Monsen, Gerald White, Margaret Richmond, Donald Uteritz, Dorothy Leslie, Louis Cooke, Geraldine Kennedy, Janice Sunde, Grace Tull, Ruth Tucker, Charles Forman, Donald Lamm; **Flutes:** Samuel Plice, Patricia Milles, Patsy Simpson, Jean Dunlop; **Oboes:** Jo Anne Green, Robert Young, Sallie Taylor, Betty Doran; **Basscons:** Lee Brooke, Edwin Storer, Richard Naprstek; **Saxophones:** Stephen Mostardi, Dino Mostardi; **Alto Clarinets:** Peter Peck, Gloria Frederick; **Bass Clarinet:** John McCormac; **Cornets:** Kenneth Born, Karl Gehlmann, Robert Kodl, Mary Carrothers, Donald Schoneberger, Robert McKnight, Dolores Ray; **Trumpets:** Clyde Schermerhorn, Richard Lundquist, Mauro Garofalo; **French Horns:** William Winner, Kenneth Treichel, John Crew, Bruce Blomberg; **Baritones:** John Huelster, Raymond McDonald, Woolston Moore; **Trombones:** Melvin Lannert, Clifford Johnson, Robert Rasmussen, Kenneth Douglas, Peter Clarke, James Richmond; **Basses:** Charles Koucky, Frank Leber, Robert Davis, Irvine Frey, John Roberts, Jacob Schmetterer; **Drums:** Richard Fulrath, John Kirk, Margery Clough, Albert Branch; **Marimba and Bells:** Roselyne Hughes; **Piano;** Irene Stefanko, Carol Wagonseller.

Reserve Band

Piccolo: Ronald Dehl; **Flutes:** Nancy Bagby, Marian Brown; **Oboes:** Sue Anne Means, Robert Reininga; **Alto Clarinet:** Robert Rickert; **Bass Clarinet:** Donald Cox; **B Flat Clarinets:** Dorothy Anglemire, Wesley Baxter, Barbara Bennett, John Bently, Joan Condon, Jack Hansen, Serita Humphner, Norman Langhout, Barbara Miller, Nancy Rae, Glen Richars, Diane Stambaugh, Nancy Suelau, John R. Williams, Jerry Wright; **E Flat Alto Saxophones:** Dorothy Gafkowski, David Higgins, Robert Hume, Joseph Mack, Jane McNamara, James Porn; **Baritone Saxophone:** Richard Van Riper; **Cornets:** Robert Bell, James Bjork, Paul Bowman, Charles Brown, William Huey; **Trumpets:** Wilbur Kent, Irwin Kirk, John McElroth; **French Horns:** Rob McLallen, Gerald Rowan, Glenn Williams; **Trombones:** Frank Covaro, Fred Korsgard, Joseph Rosenberry, Thomas J. Tucker; **Baritones:** John Clark, Thomas Guthrie, George Hanson; **Tubas:** Paul Bolman, John Roberts; **Marimba and Bells:** Joan Tingleff, John Wait; **Chimes:** Nancy Milles; **Snare Drums:** William Proctor, Robert Wagner; **Bass Drum:** Laurel Cooley; **Cymbals:** Charles Parker, Gloria Potts; **Tympani:** Patrick Mahoney; **Piano:** Carole Lofgren, Jane Seidensticker, Jeanne Warnock; **Drum Majors:** William Rehm, Albert Branch.

String Quintet

BACK ROW—Headley, Perry. FRONT ROW—Andrews, Schumacher, Willens.

Brass Sextet

Born, Gehlmann, Winner, Koucky, Huelster, Lannert

Girls' Instrumental Ensemble

BACK ROW—Latherow, Hedberg, Camp. FRONT ROW—Andrews, Zeeh, Cada.

Brass Quartet

Schoneberger, Johnson, Rasmussen, Johansen.

Publications provide a record of events and give student writers a chance to discover printer's ink.

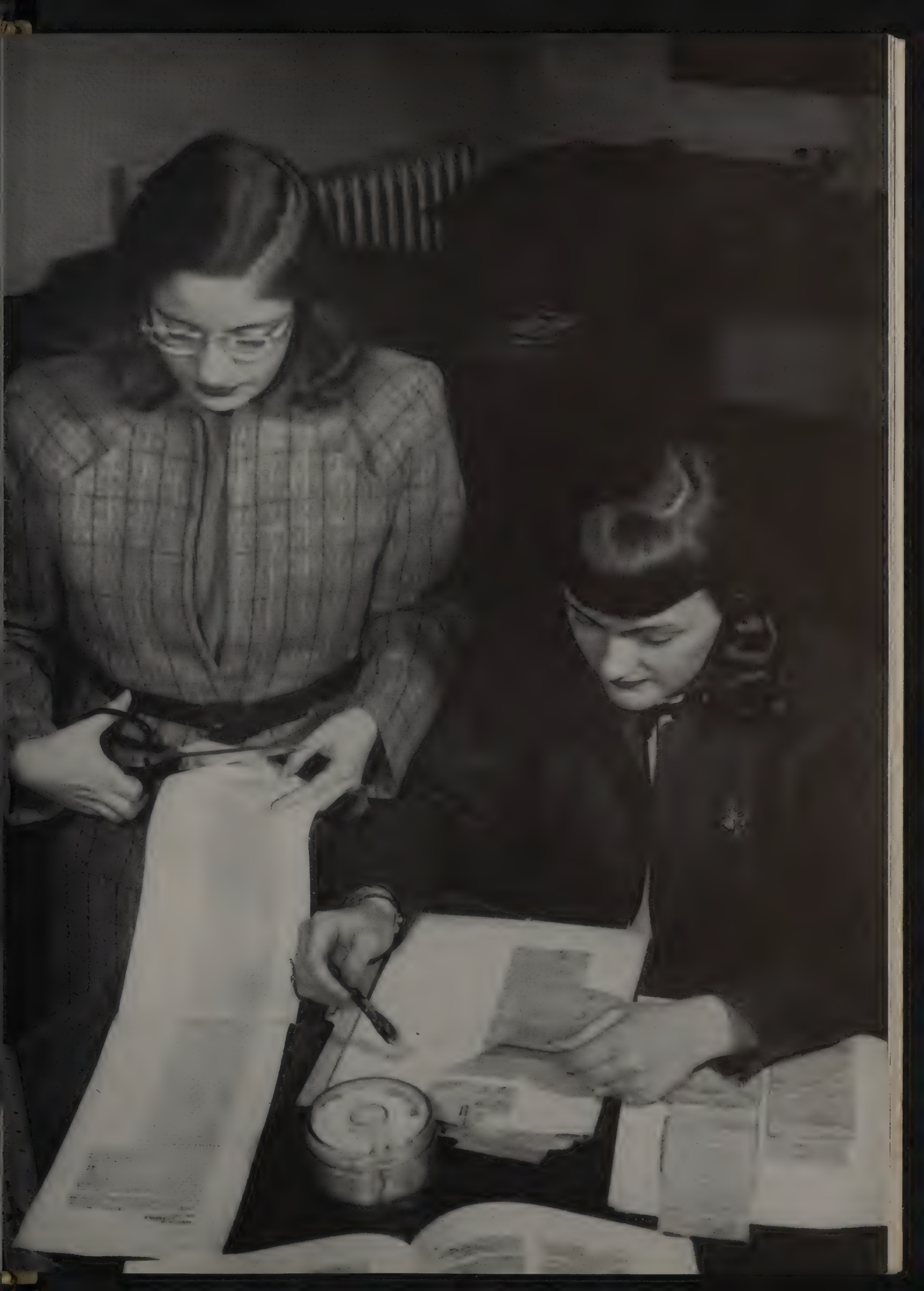

Tabula Publishing Board

Managing Editors

How's business?

Staff Members

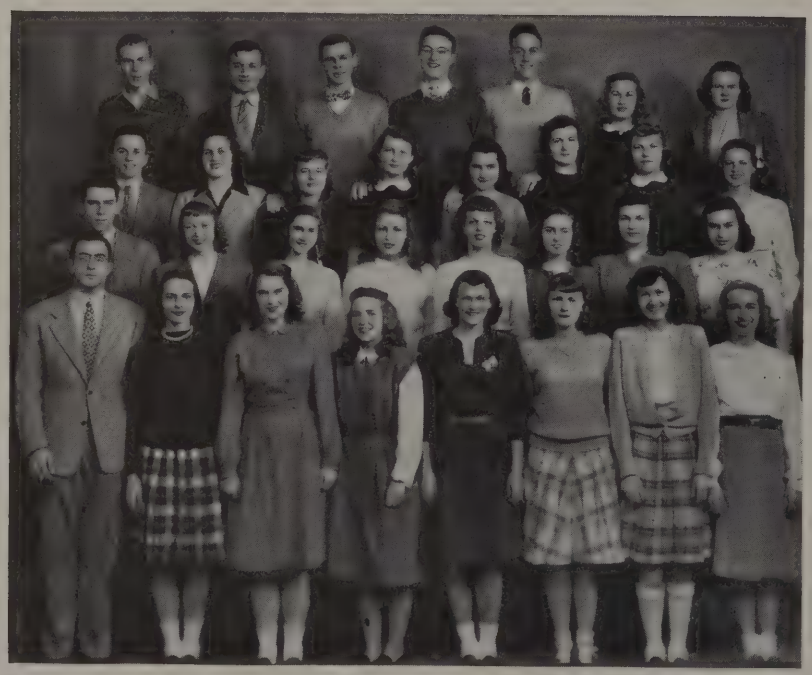

BACK ROW—McCormac, Koucky, Edwards, Thiel, Weaver, Bott, Cahill. THIRD ROW—Hanisch, Val Dez, Brown, Buckley, Weinand, Anderman, Eifrig, Watkins. SECOND ROW—Hamilton, Erickson, Downs, Morgan, Roach, Pole, Buenik, Nemoyer. FRONT ROW—Jannotta, Toombs, Malahy, Turner, Schieble, Posson, White, Thies.

The Tabula Publishing Board is essential to each of our three publication staffs. Its work is divided into three main classifications: advertising, business, and circulation. The two advertising managers and their assistants plan the entire advertising campaign for the Tabula and the Trap. The business manager figures the costs and expenses of the year. The circulation managers see to it that there are the correct number of Traps, Literary Tabulas, and Annual Tabulas ready for distribution.

Every Friday morning the senior staff hands out Traps to the homeroom agents, and the junior staff pastes labels on papers to be sent out of the school.

Mr. King lends a helping hand.

BOARD

Charles Koucky
(Trapeze Advertising)
Frances Val Dez
(Assistant)
William Hamilton
(Tabula Advertising)
Barbara Turner
(Assistant)
Frank Jannotta
(Business)
Marilyn Toombs,
Phyllis Malahy
(Trapeze Circulation)
Rae Jean Schieble
(Tabula Circulation)
Marilyn Posson,
Patricia White
(Outside Circulation)
Dorothy Thies
(Treasurer)

SENIOR STAFF

Carolyn Bott
Joyce Cahill
Donald Edwards
Carol Erickson
Robert Hanisch
Harry Thiel
Robert Weaver

JUNIOR STAFF

Rosemary Anderman
Bill Blodgett
Carol Buenik
Mary Ellen Buckley
Patricia Brown
Barbara Jean Downs
John Dvorak
Barbara Elsner
Patricia Elsner
Ruth Flum
John McCormac
Mary McKee
Janet Morgan
Barbara Nemeyer
Margaret Pole
Holbrook Teter
Jean Watkins
Barbara Weinand

The Business Staff works in 56!

Trapeze

The members of the Trapeze staff are well informed about methods of publication by the time they have put out their last issue. They know the difference between copy and proof, and the meaning of such expressions as "dummy," "putting the paper to bed," and "pied type."

Always up on the very latest news, the Trap also has many special columns of its own, such as: Trappings, Airline, and Spotlight. Pick of the Week, one of the new features, describes ten students whose names have been picked at random. Trap Topics, another new column, briefly summarizes coming events, and News Briefs tells of students, graduates, and teachers who have received recognition for their work.

Miss Shuart wields a wicked red pencil.

Staff

BACK ROW—Peck, Domville, Lucal, Krogman, Horwich, Cohn, Camp. THIRD ROW—Wormser, Wagner, Wiley, Knudson, Fritts, Kempf, Teter, Haertel. SECOND ROW—Nicholas, Golder, Wandelt, Alfini, Sullivan, Sandberg, Vorsheim. FRONT ROW—Pollock, Korn, Buehrer, Taylor, Willens, Freer, Wasson, Beusman.

Sallie and Joan edit.

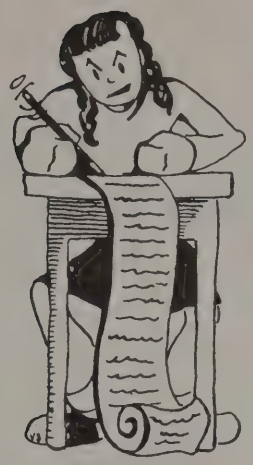

EDITORIAL STAFF

Joan Willens
(Editor-in-Chief)
Sallie Taylor
(Associate Editor)
Bruce Wagner
(Art Editor)
Barbara Jean Korn
(Club Editor)
Joan Nicholas
(Chief Proofreader)
Richard Scharli
(Exchange Editor)
Nancy Freer
(Feature Editor)
Helen Vorsheim
(Music Editor)
Katherine Buehrer
(News Editor)
June Sullivan
(Girls' Sport Editor)
Alan Pollock
(Boys' Sport Editor)

Junior Editors

Verna Sandberg
(Art)
Diana Alfini
(Columns)
Patricia Wandelt
(News)
Garland Fritts
Harry Knudson
(Sports)

STAFF REPORTERS

Curtis Beusman
Nancy Bloche
Dorothy Bonnema
Gertrude Camp
Barbara Cohn
Patti Domville
Nancy Golder
Sally Haertel
Richard Horwich
James Kemper
Robert Krogman
Janet Lucal
Jo Amber Means
Constance Peck
Joanne Reichard
Holbrook Teter
Dorothea Wormser

Extra! Extra! Read all about it!

Literary Tabula

Left to Right: Pole, Glover, Beeman, Posson, Nenneman, Sweeney.

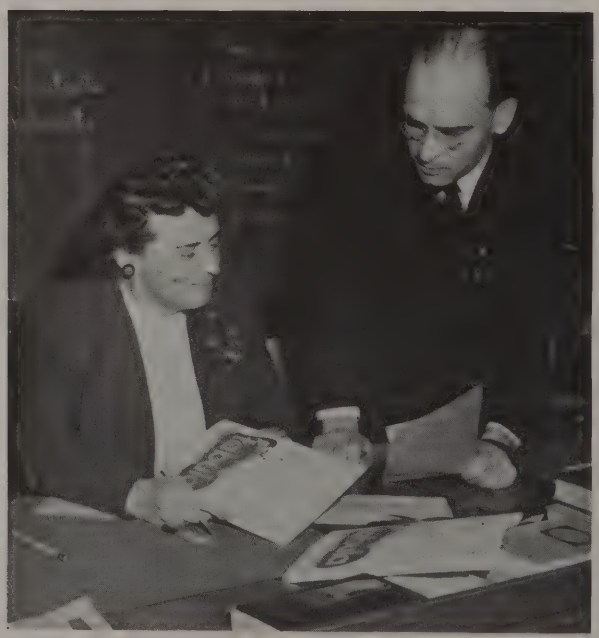

Miss Burt and Mr. Hohn talk it over.

The Literary Tabula provides an opportunity for every student in this school to submit articles for publication. This material may be turned in to any English teacher, or submitted directly to the faculty advisers of the Literary Tabula.

Three main staffs compile the book that comes out twice a year. Miss Davis is in charge of the freshman staff, which sifts all the material handed in by the freshman classes. The sophomores, who are sponsored by Mr. Matthews, do the same with all the material from their class.

After all the manuscripts have been gone over, those most suitable for publication are sent to the junior-senior staff, which is under the guidance of Miss Burt and Mr. Hohn. This staff considers all the material submitted by both the junior and senior classes, besides putting the whole book together.

Second Semester Freshman Staff

STANDING—Wait, Tirrell, Bonnema, Grosser, Kubitz. SEATED—Morris, Pratt, Drews, Miss Davis, Scovil.

Freshman and Sophomore Staffs

BACK ROW—Lesh, Moeller, Bowman, Poindexter, Garton, Haas. FRONT ROW—Johnson, Ballantine, Schram, Gearhart, Milles, Mr. Matthews.

The Big Four. (Miss Smith, Mary Jane, Miss Shuart, and Peggy.)

Mary Jane Coleman	Editor-in-Chief
Peggy Robinson	Associate Editor
Mary Buescher	Clubs Editor
Patricia Francis	Drama Editor
Ruth Hensley	Features Editor
Ellen Taubeneck	Index Editor
Frank Young	Layout Editor
Mary Van Kannel	Music Editor
Allan Bird	Photographer
Marianne Bresnan	Publications Editor
Marjorie Rechel	Senior Editor
Donald MacGregor	Boys' Sports Editor
Joyce Cahill	Girls' Sports Editor
Richard Carlson	Sports Index Editor
Patricia White	Student Government Editor

Tabula

This year the Tabula was operated under a somewhat different method. For the first time the staff was headed by an editor-in-chief, Mary Jane Coleman, and an associate editor, Peggy Robinson. The book was divided into sections, each of which was taken over by one of the remaining editors. This does not mean, however, that only one person worked on each section. The staff worked together as a co-operative unit.

The photography staff took and printed all the pictures used in the book except the formals of the seniors and faculty. These were taken by a professional photographer, with scheduling and checking done under the direction of Mr. Earl Hoff.

Verna Sandberg, a junior, drew the small, cartoon figures for the pages of this book and also designed the cover.

Sandberg sketches.

Seniors squared off under the supervision of Mr. Hoff.

Editors

STANDING—White, Cahill, Young, Bird, Bresnan, Taubeneck, MacGregor. SEATED—Robinson, Francis, Rechel, Buescher, Hensley, Carlson, Coleman.

Photographers

STANDING—Guy, Wong, Palm, Domabil, Rude, Houha, Schweiger, Freeman. SEATED—Wallace, Mr. Lane, Bird.

Boys' Sports give every fellow the opportunity to share the sportsmanship and thrills of hard-played games.

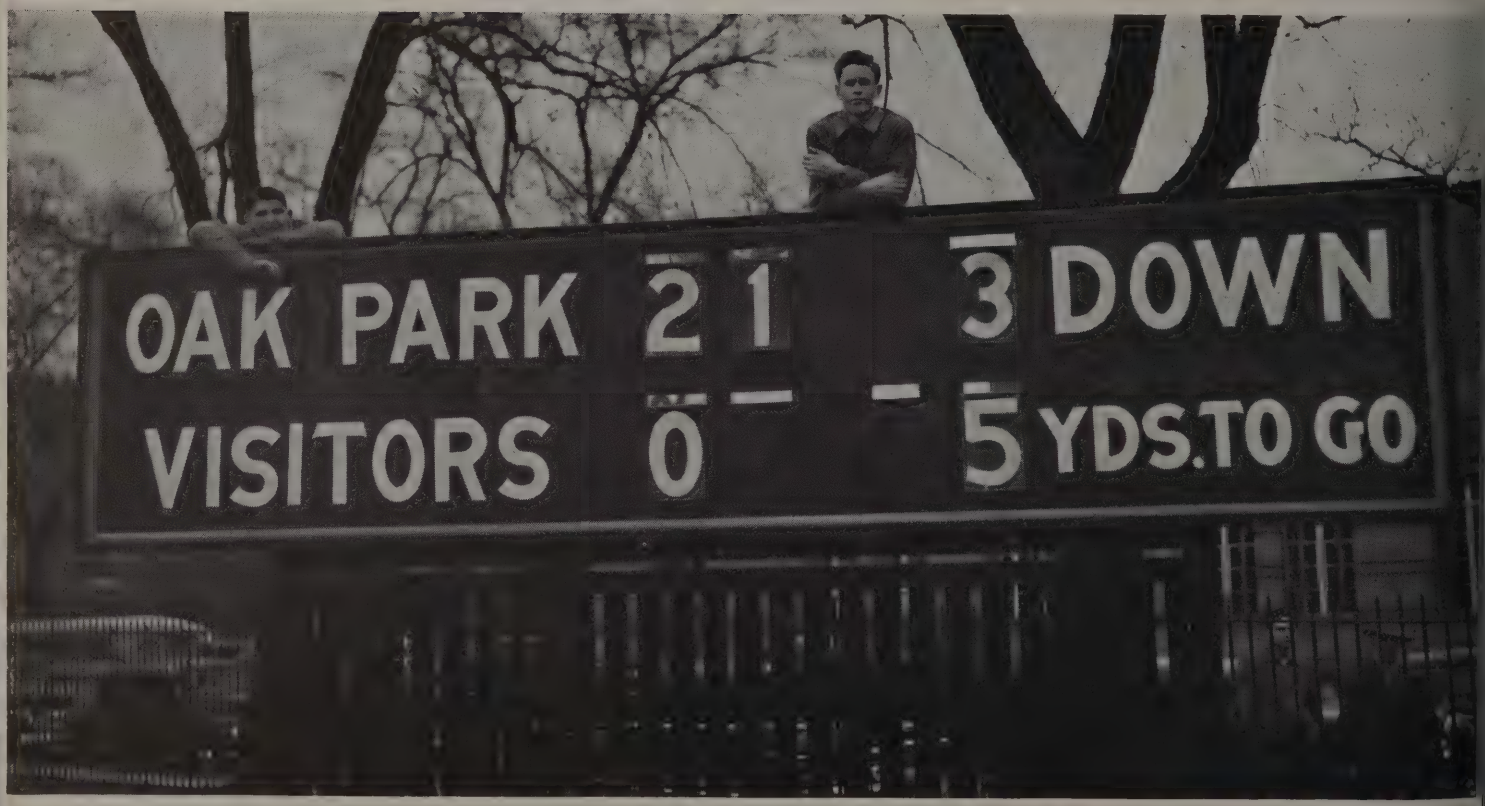

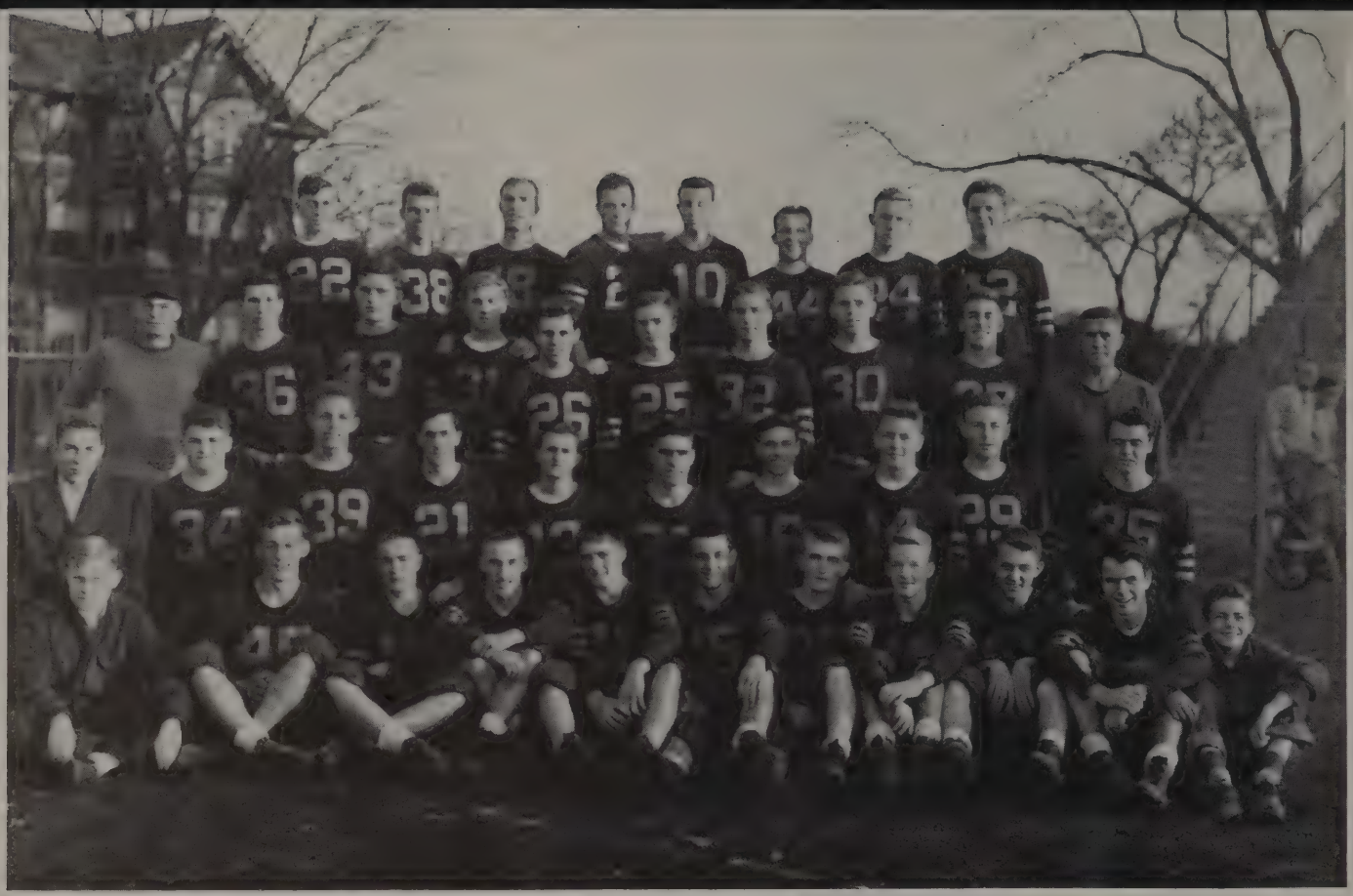

BACK ROW—Chamberlain, Langefeld, Sauer, Wright, Albright, Ratcliff, Born, Krahe. THIRD ROW—Mr. Wehrli, Bendelow, McDonald, Fraser, Candy, Van Riper, Krull, Henkel, Jones, Mr. Holmes. SECOND ROW—Hall, R. E. (mgr.), Breen, Harmet, Vestuto, Sellergren, Thompson, capt., Peloquin, Thorsen, Fritts, Colvert. FRONT ROW—Monsen (mgr.), Hansen, Ogden, Wilcox, Lenz, Pezza, McCarthy, Gunn, Beggs, Bell, Daniels (mgr.)

Major Sports

Oak Park varsity teams all came through with their traditionally fine seasons, and had a total record of 49 victories as against 19 losses and four ties. Football and track had Suburban League championships, and basketball had an especially outstanding team.

Varsity Football

The football team had another very successful season as they won seven games against a lone loss to a superior Kentucky team. Mr. Holmes supervised the squad, with Mr. Wehrli acting as assistant coach. The team brought in the Suburban League title again, but only after a battle all through their schedule. Thompson, Henkel, Peloquin, Lenz, Harmet and Wright made the various All-Suburban teams, and Pierre Peloquin was placed on the All-State team.

Is that trip really necessary?

Oak Park	14	Crane	13	A close one; the team looked a little ragged for the first game.
Oak Park	7	duPont Manual	21	"Too little and too late." The traditional Southern hospitality was gone.
Oak Park	21	Waukegan	13	On the rebound from the "Louisville affair." A good game against a good team.
Oak Park	8	Evanston	0	The team had a relapse. Some lucky blocking of punts saved the day.
Oak Park	37	Thornton	0	A much better game, with a championship squad developing. Real teamwork shown.
Oak Park	7	Morton	0	A letdown. A close and rugged game in which we should have done better.
Oak Park	25	New Trier	7	THE game of the year. We got the breaks, and virtually clinched the League title.
Oak Park	19	Proviso	0	Won on the long runs. This gave us the championship, and the team really earned it.

Going somewhere, Pep?

BACK ROW—Hoover, D., Deimling, Hoover, A., Brozek, Mickelsen, Buckingham, Rickert, Proctor. FIFTH ROW—Kimball, Gray, Pannkoke, McKay, Reed, James, Knowles. FOURTH ROW—Rowe, Schultz, Rapp, Massman, Guintoli, Thiel, Huelster, Andrews. THIRD ROW—Arnold, Clarke, Weaver, Kordick, Magee, MacGregor, Haidle. SECOND ROW—Cooper (mgr.), Bulicek, Brooke, Young, Dorman, Gibbs, McGowan, Pearson. FRONT ROW—Lannert, Marhaver, Jongsma, co-capt., Edwards, co-capt., Gehlman, Moreno, Mr. Wood.

Soccer

Oak Park's soccer team, with Mr. Wood again at the helm, had rather rough going for the first part of the season, but pulled up at the end of the year. The final result for the season was a .500 average. The team won 8 games, lost 8 games and tied 3, and, to make it a little more definitely even, scored 18 goals to 18 for their opponents.

The caliber of play improved through meetings with Morton, Crane, and University High, and reached a climax in a very close game with Morton at the end of the schedule. Jongsma, Edwards, Marhaver, and Brooke provided the defense of the team, while Gehlman, Mareno, Lannert, and McGowan provided the bulk of the forward play. Lee Brooke made the first-string All-State team, and Bill Marhaver was voted to a second-string post.

Oak Park 0	Schurz 1
Oak Park 0	Kelly 1
Oak Park 0	Von Steuben 3
Oak Park 1	Tilden 2
Oak Park 3	Lane Tech 2
Oak Park 0	Schurz 0
Oak Park 4	Von Steuben 0
Oak Park 0	Morton 2
Oak Park 2	McKinley 1
Oak Park 2	Crane 2
Oak Park 2	Crane 1
Oak Park 2	U. High 1
Oak Park 1	Marshall 0
Oak Park 0	U. High 0
Oak Park 1	Morton 2

Ouch!

BACK ROW—Johnson (mgr.), Kodl, Purkis, Ullmann, Jannotta, Hall, R. E., Darre, Wood. THIRD ROW—Mr. Scott, Hall T., Saxby, Cronin, Kenney, Famaso, Fox, Normann, Mr. Smith. SECOND ROW—Teeter, Glasser, Holden, Hamilton, capt., Bossert, Born, King. FRONT ROW—June, Boss, McDavid, Hanisch, Douglas, Anderson.

"Down we dive . . ."

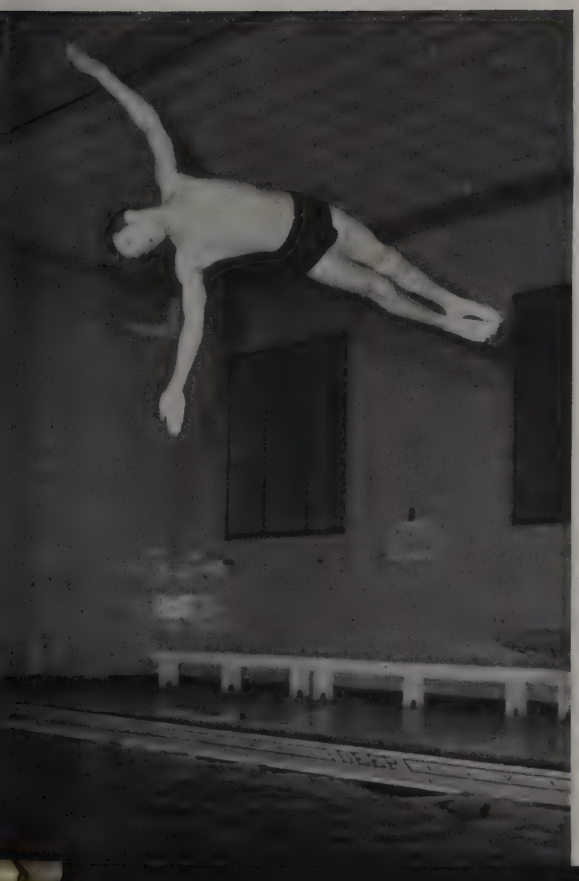

Varsity Swimming

This year's swimming team, again ably coached by Mr. Smith, had a season's record of ten victories as against two losses and a tie in dual meet competition. With a new schedule arrangement, the Suburban League championship is decided from the results of the dual meets rather than from the results of the Suburban League Meet.

The season's results left the team in second place to New Trier in the Suburban League. Among the meets were another disastrous meeting with Clinton, Iowa, a victory over a strong Evanston team, and a loss by a very narrow margin to a powerful New Trier aggregation. The season got off to a rather slow start, but the team gathered speed as the year progressed, and ended with a definitely better than average group. Pacing the team were Hall, Holden, Hamilton, Glasser, Bossert, and Ullmann.

Oak Park 38	Maine 28
Oak Park 33	Danville 33
Oak Park 48	Thornton 27
Oak Park 43	Highland Park 32
Oak Park 52	Morton 23
Oak Park 19	Clinton, Iowa 47
Oak Park 43	Proviso 32
Oak Park 43	Taft 23
Oak Park 42	Evanston 33
Oak Park 44	Waukegan 31
Oak Park 35	New Trier 40
Oak Park 51	Thornton 15
Oak Park 45	Peoria Central 21
Oak Park 29	Rockford East 33
	Rockford West 28
Oak Park 37	New Trier 48
	Highland Park 28

BACK ROW—Krahe, McDonald, Hayes, Rude, Lloyd, Shaw, Taluc, Harmet, Jongsma, Kilgore, Simpkins, Huey, Bonson, Seidel, Wilmot, Colvert, Johns, Lamm, Winter, Fowler, Whicher, Mr. Means. THIRD ROW—Mr. Wright, Mr. Harshbarger, Shure (mgr.), Kerr, Garofalo, Rehm, Schilke, Roberton, Sheridan, Bell, Ogden, Scharli, Whitlock, Farnsworth, Weaver, Davey, McKay, Leber, Schreiber, MacGregor, capt., Mr. Swanson, Peck (mgr.). SECOND ROW—Gesmer (mgr.), White, Dau, Buckmaster, Bowman, Konrad, Vestuto, Rasmussen, Wilcox, Bodeewes, Thiel, Jovan, Peterson, Dempesy, Gray. FRONT ROW—(All managers)—Cox, Covaro, Hubbard, McCain, Rinnan, Nelson, Olander, Schultz, Buell, Galper, Solan, Hole, Hemstreet, Foster, Morton.

Varsity Track

This year was Mr. Wright's first as head track coach. His charges came through with an undefeated indoor season, and at this writing were looking forward to a successful outdoor circuit. Pacing this year's team were Scharli and Bowman in the hurdles, Konrad and Vestuto in the dashes, Peterson, Harmet, Shaw, and Bell in the field events, and MacGregor, Leber, and Schreiber in the distance. Team strength, rather than individual stars, has always been Oak Park's main source of power, however, and this year's team was no exception. Mr. Harshbarger, Mr. Means, and Mr. Swanson assisted Mr. Wright in the coaching.

The team took the Suburban League Meet and the Oak Park Relays. New Trier and Evanston finished second and third in that order in both of the major meets, and in both New Trier was only a few points behind throughout. A total of 4,500 witnessed the Oak Park Relays, and 43 schools and over 800 contestants were entered. No Oak Park boys broke records, but times were good, and the boys earned their victory.

Bell rings up another.

Four down, five to go.

Ugh!

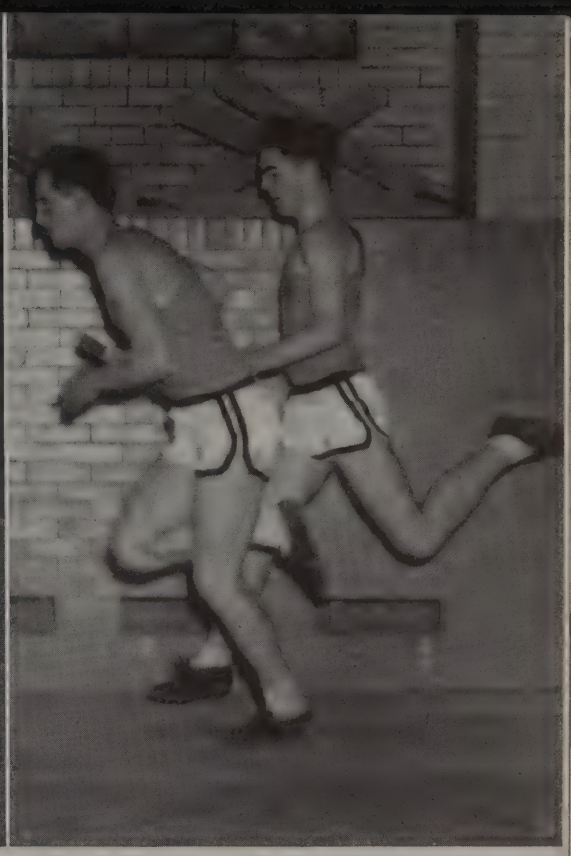

Carry on.

Oak Park	73 1/6
Oak Park	63 2/3
Oak Park	103 1/5
Oak Park	73 1/2
Oak Park	48

Evanston	59 1/3
New Trier	44
Morton	39 1/5
Schurz	59
New Trier	42

York	24 1/2
Maine	11 1/3
Austin	6 3/5
Proviso	26 1/2
Evanston	29 1/2

Four to one we place!

BACK ROW—Mr. Noth, Bell, co-capt., Dorman, Arnesen, co-capt., Henkel, Braucher, Freer (mgr.) FRONT ROW—Seiler, Thorsen, Mead, Albright, Lloyd, Schmidt, Monsen (mgr.)

Varsity Basketball

The basketball team, piloted by Mr. Noth, had a good season, as they won nineteen games and dropped only eight. The boys didn't do too well in league competition, but proved to be very tough to stop in tournament competition. Of the eight lost games, five were in league play, which landed us a fourth place berth in the final ratings.

On the other hand, the team swept through the Christmas tournament at De Kalb to be the dark horse and totally unexpected winner, as they defeated East Aurora by one point in a thrilling finale. The other tournament was the regional and state play, in which the team completely upset predictions by dumping Morton 38 to 32, and going on to Joliet, only to be defeated at the threshold of the "Sweet Sixteen" by East Aurora, 49 to 47.

Ken Arnesen set a new Suburban League record for points scored in a single game, as he tallied for 33 points against Highland Park. Ken and Jim Bell were both mentioned on All-Suburban teams, but teamwork was the most influential factor in the team's success.

Teamwork.

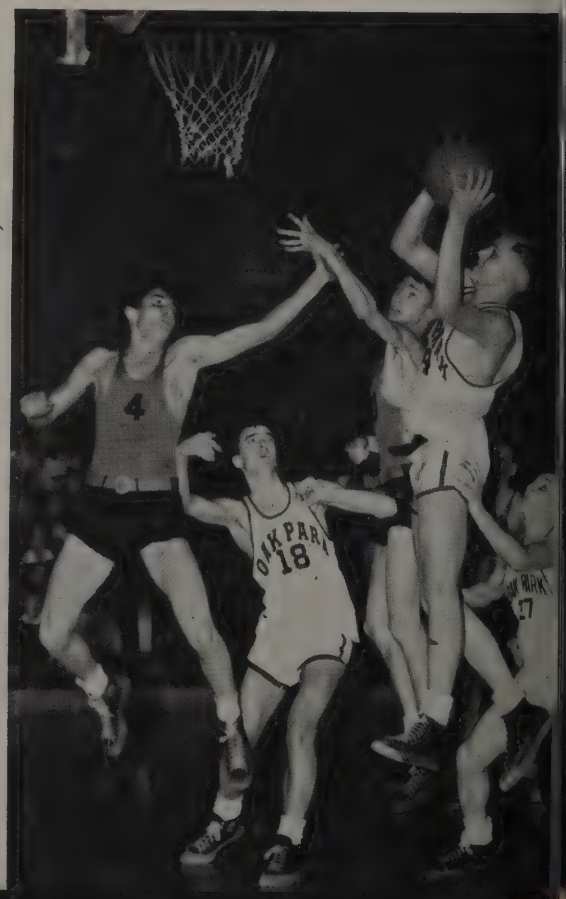

Two-way stretch.

Oak Park 50	Libertyville	35
Oak Park 47	Glenbard	34
Oak Park 31	Proviso	37
Oak Park 42	Hinsdale	27
Oak Park 60	Thornton	41
Oak Park 34	Glenbard	35
Oak Park 34	Waukegan	50
Oak Park 42	Kirkland	29
Oak Park 37	Rock Island	35
Oak Park 43	Glenbard	37
Oak Park 42	Aurora East	41
Oak Park 40	Evanston	47
Oak Park 58	New Trier	27
Oak Park 35	Morton	42
Oak Park 59	Highland Park	42
Oak Park 48	Proviso	38
Oak Park 59	Waukegan	43
Oak Park 44	New Trier	36
Oak Park 39	Evanston	51
Oak Park 39	Morton	40
Oak Park 72	Highland Park	43
Oak Park 48	Thornton	36
Oak Park 62	Riverside	38
Oak Park 38	Morton	32
Oak Park 59	Morgan Park	48
Oak Park 61	Joliet	48
Oak Park 47	Aurora East	49

Scene from the balcony.

BACK ROW—Mr. Wehrli, Theusen, Smith, Buurma, Remensnyder, Dillman, Braucher, Rapp. THIRD ROW—Daniels (mgr.), Fernandez, Bendelow, Henkel, Bergmann, Mahoney, Bioff, Stange, Roth (mgr.). SECOND ROW—Ladwig, Colnitis, Mead, Lloyd, capt., Sellergren, Martin, Kordick, Seiler. FRONT ROW—Scheel, Merritt, Belles, Breen, Schmidt, Dewar, Sutherland, Hauck.

Varsity Baseball

At this writing the baseball season has just opened. Due to poor weather, the squad has had little practice, and thus it is hard to tell how the boys will do. There are about ten veterans from last year's team and several good juniors from last year's sophs striving for the first string. Many on the squad have played for one or two years on excellent Legion teams. This is Coach Wehrli's first year at the controls of varsity baseball.

BACK ROW—Harris, Hardt. FRONT ROW—Paul, Knight, Nielsen.

First Aid Managers

The boys in the picture to the left are the fellows who stay after school each day to tend to the minor wounds and bruises that accumulate in the practices of the many teams from freshman to varsity and from football to tennis. Their job is certainly not a glamorous one, but it is a vital part of the sports organization, and the boys should be complimented upon the fine work they do.

BACK ROW—Pezza, Sellergren, Kropp, Rehm, Leber, Weaver, Whitlock, Glasser, Hoover, Bell, Knight, Hall, R. E., Davey, Young, McDonald. FIFTH ROW—Pearson, Andrews, Konrad, Gehlmann, Jones, Fraser, Thorsen, Shaw, Holden, Mareno, Beggs. FOURTH ROW—Lenz, Dorman, Gibbs, Henkel, Albright, Mead, Monsen, Fritts, James, Shalek, Colnitis. THIRD ROW—Normann, Kimball, Krull, Harmet, Born, Bell, Colvert, Lannert, Taylor, Scharli, Ratcliff. SECOND ROW—Hansen, Wilcox, Magee, Wright, Candy, Robertson, Peloquin, Ogden, Arnesen, Mr. Holmes. FRONT ROW— Lloyd, MacGregor, Jongsma, Thompson, Hamilton, Edwards.

Monogram Club

Monogram Club is composed of boys who have earned their major monogram in any sport. It has several meetings during the year and furnishes ushers for several events, such as the Gym Exhibit. The purpose of the club is to promote sportsmanship in the teams and to give the boys a voice in the athletic administration. Mr. Holmes heads the group, and Pep Peloquin and Norm Bell were president and vice-president respectively.

Cheerleaders

The cheerleaders, shown in action at the right, try to pull forth and correlate all the enthusiasm radiating from the stands and turn it into encouragement for the boys on the field or floor. With George Norton as head cheerleader, the boys, or some of them, show up at all the games, at home or away, to lead the crowds in applauding the players.

Posing.
The kick-off.

Minor Sports

The minor sports, and by that we do not mean to infer minor in their following, but only that minor monograms are awarded, had an even better year than the varsity teams. They won 71 contests, losing only 13, for a very creditable average of .845. The fresh-soph teams were especially outstanding.

Underclass Football

The underclass football teams all had very successful seasons, as the J. V.'s were undefeated, and the fresh-sophs and freshmen lost only one apiece. Mr. Noth and Mr. Wright coached the fresh-soph team that tied for the League title by smashing every one on the schedule, with the exception of Thornton. In this supposedly easy game the team fell victim to collective overconfidence with disastrous results.

A sterling J. V. team, coached by Mr. Gocker and Mr. Asbury, won the League championship, and a better than average freshman team, led by Mr. Harshbarger and Mr. Fuog, placed second in its circuit.

Ball, ball, who's got the ball?

Fresh-Soph Football

BACK ROW—Mr. Wright, Lozar, Iani, Cameron, Coffer, Starck, Nelson, Larsen, Engelhard, Mayer. THIRD ROW—Sandeen (mgr.), Peck (mgr.), Brown, H., Curran, G., Curran, L., Hastings, Johansen, Falls, Couter, Hoag, co-capt., Eyres, Creager, Coney, Barclay, Murphy, Mr. Noth. SECOND ROW—Roth (mgr.), Brown G., Petru, Rodgers, Gustafson, Schweizer, Nohren, Schreiber, Durso, Carrigan, co-capt., Poulos, Charles, Barr. FRONT ROW—Broecker (mgr.), Major, Krebs, Dillman, Lenz, Paris, Damiani, Dewar, Oberhelman, Johnson, Bossert, Winkler.

J. V. Football

BACK ROW—Barrow, Schilke, Creager, co-capt., Schlotz, Warffuel, Brown, Sasko, Serio, Ketelhut, Johnson, Corlett, Murray, Cronin, Perrin, Norgren. THIRD ROW—Mr. Gocker, Lillie, Dupre, Frey, Shelhamer, Knudson, Hall, Kodl, Johnson, Mr. Asbury. SECOND ROW—Sinson, Braucher, Mattheeussen, Moses, Schmidt, Busher, Morello, Dakis. FRONT ROW—Hemstreet (mgr.), Burns, Merritt, Davis, Peterson, Sutherland, Jovan, co-capt.

Stopped.

Fresh-Soph

Oak Park 66	Crane Tech	0
Oak Park 39	Lindblom	0
Oak Park 34	Waukegan	6
Oak Park 52	Evanston	0
Oak Park 0	Thornton	7
Oak Park 27	Morton	0
Oak Park 19	New Trier	7
Oak Park 26	Proviso	12

J.V.'s

Oak Park 26	Crane Tech	0
Oak Park 7	Bloom	0
Oak Park 20	Waukegan	0
Oak Park 14	Evanston	0
Oak Park 26	Thornton	7
Oak Park 26	Morton	12
Oak Park 18	New Trier	0
Oak Park 26	Proviso	2

Freshmen

Oak Park 40	Bloom	0
Oak Park 19	Waukegan	13
Oak Park 21	Evanston	12
Oak Park 14	Thornton	0
Oak Park 18	Morton	6
Oak Park 0	New Trier	7
Oak Park 7	Proviso	6

He didn't have a chance.

Freshman Football

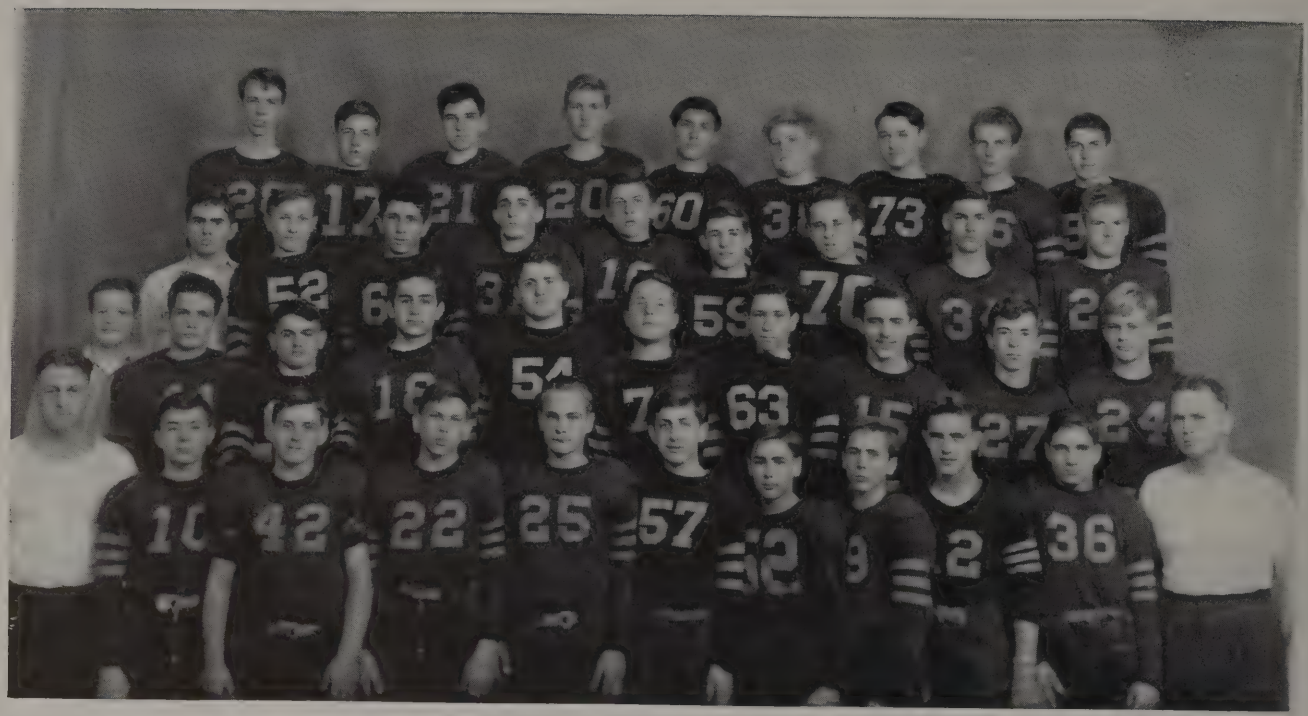

BACK ROW—Tucker, Novak, Burgess, Rex, Vance, Olcese, Vaughn, Oldacre, Day, capt. THIRD ROW—Ogle, MacGregor, Magidson, Traver, Anderson, Feigen, Kichter, Hadley, Freeburg. SECOND ROW—Van Riper (mgr.), Bennett, Brown, Pirillo, Huseth, Vande Merkt, Johnson, Shebat, Carter, Wescott. FRONT ROW—Mr. Harshbarger, Haywood, Harshbarger, Lamond, Lowum, Wagner, McGreevy, Wendell, Dannenberg, Walker, Mr. Fuog.

Fresh-Soph Swimming

BACK ROW—Scott (mgr.), Barr, Tucker, Carr, Tallant, Oldin, Higgins, Juckett. THIRD ROW—Mr. Scott, McFall, McEachran, Smillie, Bach, Whitford, Douglas, Bender, Mr. Smith. SECOND ROW—Woulfe, O'Conner, Tittle, Clarke, capt., River, Johnson, Larry. FRONT ROW—Harris, Watkins.

Fresh-Soph Track

BACK ROW—Jongsma, Oldacre, Gardner, Cottingham, Reed, Charles, Burgess, Nohren, Pearson, Shobe, Coney, Magee, Dioguardi, Abels, Halseth, Westcott, Smith C., Pollock, Brown W., Brown, C., Hunt, SECOND ROW—Watkins, Kinsinger, Ames, Andrews, Zender, Berliner, Frymark, Carter, Shebat, Hoover, Wiegand, Cowan, Henning, Coseglia, Watt, Jonson, Christensen, Magidson, Reininga, Seed. FRONT ROW—Ogle, Smith, Lind, Beers, O'Leary, Hadley, Williams, Mergard, Baker, Sima, Arkin, Kirk, Porn, Hyde, MacGregor, Prina, Felgen, Hollander.

The fresh-soph track team, coached by the same coaches as the varsity, had an undefeated indoor season. They also imitated the varsity in that they took the Suburban League Meet, despite strong New Trier opposition. Leading the team through their five meets were Sima, Ogle, Pearson, and Hoover, with strong team strength backing them up.

At this writing the team has excellent prospects for a successful outdoor season to augment their indoor record.

Oak Park	93	Evanston	48
		York	4
Oak Park	57	New Trier	37½
		Maine	11½
Oak Park	77½	Morton	30½
		Austin	29
Oak Park	93½	Proviso	28½
		Schurz	25
Oak Park	40½	New Trier	37½
		Evanston	23½

"Won by Sima, Oak Park."

Fresh-Soph Basketball

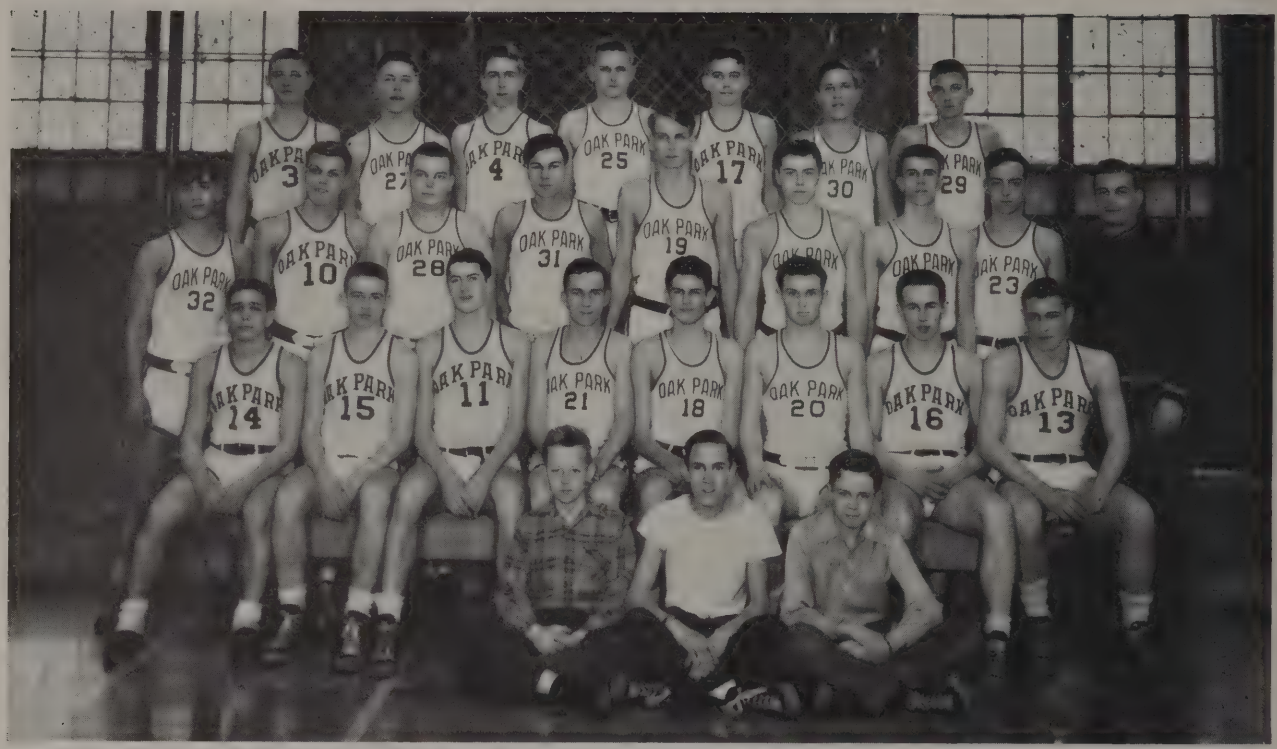

BACK ROW—Rennix, Vande Merkt, Dillman, Winkler, Major, Krbec, Bell. THIRD ROW—Poulos, Shoup, Couter, Cooley, Coffer, Tipping, Rokusek, Engelhard, Mr. Wehrli. SECOND ROW—Damiani, Rodgers, co-capt., Hoag, co-capt., Johansen, Deimling, Barclay, Falls, Mayer. FRONT ROW—Roth (mgr.), Sandeen (mgr.), Broecker (mgr.)

Underclass Basketball

Perhaps the strongest fresh-soph team ever to represent Oak Park was developed this year by Mr. Wehrli. The boys, led by Hoag and Rodgers, took seventeen games while losing only one. The freshman team, coached by Mr. Fuog, and the J.V. team, directed by Mr. Noth, also had successful seasons.

Up, up, and away.

FRESH-SOPH

Oak Park....36	Libertyville 14	Oak Park....38	Morton 40
Oak Park....49	Glenbard 23	Oak Park....49	Highland Park ..36
Oak Park....42	Proviso 12	Oak Park....36	Proviso 34
Oak Park....42	Hinsdale 33	Oak Park....45	Waukegan 43
Oak Park....42	Thornton 32	Oak Park....40	New Trier 14
Oak Park....34	Glenbard 30	Oak Park....43	Evanston 29
Oak Park....54	Waukegan 37	Oak Park....44	Morton 31
Oak Park....40	Evanston 38	Oak Park....41	Highland Park..31
Oak Park....43	New Trier 22	Oak Park....62	Thornton 42

J.V.

Oak Park....25	Proviso 36	Oak Park....36	Proviso 28
Oak Park....49	Thornton 19	Oak Park....43	Waukegan 34
Oak Park....27	Waukegan 25	Oak Park....36	Morton 44
Oak Park....58	Evanston 31	Oak Park....55	Dundee 51
Oak Park....23	Morton 40	Oak Park....50	Thornton 18
Oak Park....67	Naperville 23		

FRESHMAN

Oak Park....35	Proviso 29	Oak Park....31	Proviso 32
Oak Park....40	Thornton 9	Oak Park....42	Waukegan 34
Oak Park....37	Waukegan 24	Oak Park....42	New Trier 33
Oak Park....29	Naperville 26	Oak Park....29	New Trier 25
Oak Park....22	Evanston 37	Oak Park....24	Morton 26
Oak Park....29	Morton 39	Oak Park....18	Morton 23
Oak Park....45	New Trier 16	Oak Park....37	Dundee 28
Oak Park....29	Naperville 28	Oak Park....33	Thornton 27

J. V. Basketball

BACK ROW—Mr. Noth, Whitlock, Bayless, Jacobs, Durso, capt., Buurma, Adams (mgr.). FRONT ROW—Summaria, Belles, Lenz, Sutherland, Davis.

Freshman Basketball

BACK ROW—Bresemann, Benedetto, Johnson, Anderson, Warden, McKnight Walker, Beltz (mgr.) SECOND ROW—Mr. Fuog, Knudson (mgr.) Wilson, Tucker, Drews, Day, Traver, Collins, Harris (mgr.) FRONT ROW—Eckhart, Harshbarger, Novak, Huseth, capt., McGreevy, Weinand, Rex.

Intramurals

Intramural sports offer athletic competition to a large number of boys and also provide a sounding board for talent in such sports as track and basketball.

The sports offered in the program are many and varied, and divided into classes to insure more equal competition.

Mr. Scott has charge of the various intramural activities which extend from fall to spring.

Tennis

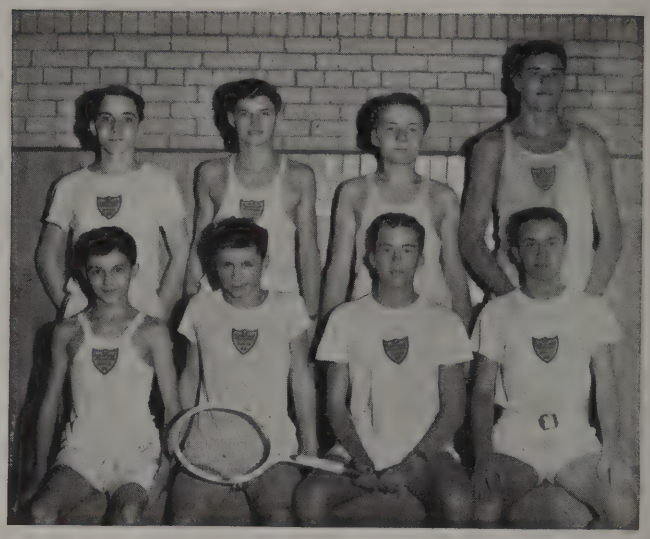

BACK ROW—Steffy, Svoboda, Grobe, Moore. FRONT ROW—Carmichael, Flitcraft, George, Norton.

Sophomore Basketball

BACK ROW—Williams, Cowan, Gregorio. FRONT ROW—Boss, Markley, McKillop.

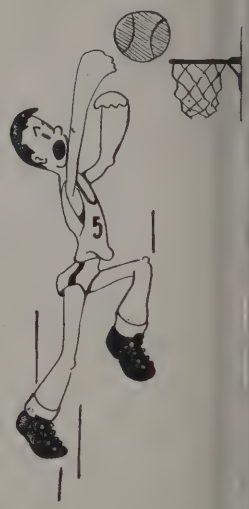

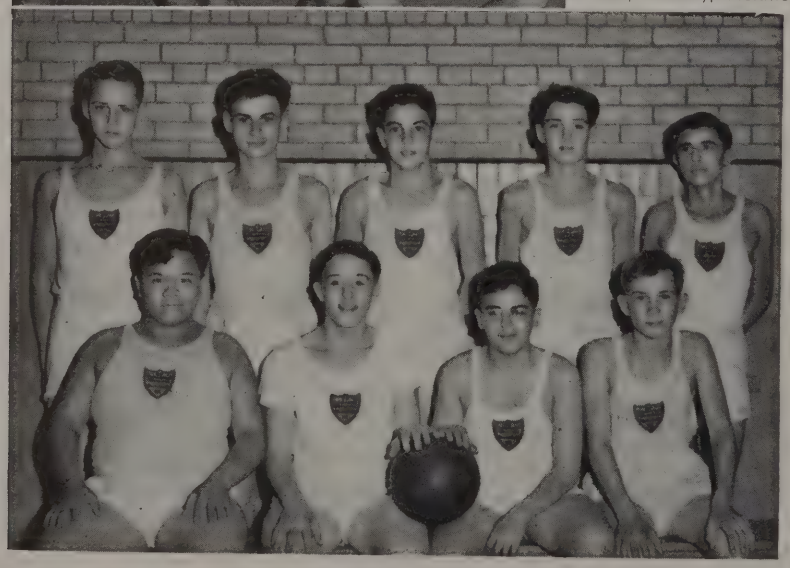

Freshman Basketball

BACK ROW — Beggs, Carbonari, Preuter, Collins, Belza. FRONT ROW—Wong, Bresemann, Benedetto, Stachnik.

Junior-Senior Track

BACK ROW—Humberstone, Schreiber, Rasmussen, Sima, White. SECOND ROW—Bowman, McKay, Vestuto, Taluc, Cowan, Meier. FRONT ROW—Fowler, Bodeewes, Bonson, Ogdon.

Freshman-Sophomore Track

BACK ROW—Hoover, Ames, Pearson, Baker, Magee. FRONT ROW—Hadley, Shebat, Smith, Prina, Burgess, Ogle.

Junior-Senior Swimming

BACK ROW—Buckley, Patchen, Hillman, Purkis, Kenney, Saxby, Jannotta, Fowler, Darre, Douglas, Teeter. FRONT ROW—Bender, Freeto, Anderson, Born, Fox, Ullmann, Bossert, King, Hanisch.

Freshman-Sophomore Swimming

BACK ROW—McFall, Carr, Landeck, Linden, Buhl, Millener, Kerwin, Smillie, Higgins, Smalley, Bender, Juckett. SECOND ROW—Larkin, Whitford, Lang, River, Bunge, Clarke, Bach, Hanson, Claus, June. FRONT ROW—Groell, Watkins, Boss, Beckler, Blomberg, Tittle, O'Connor, Larry.

Girls' Sports offer both training and enjoyment to the hundreds interested in the girls' athletic program.

BACK ROW—Cahill, Smith, Francis, Schneider. FRONT ROW—Bickle, Lane, Buescher, Paul, Shand.

This year the girls interested in tennis and those with skill in this field enjoyed an interscholastic tennis team. They played many other schools in the afternoons, or on Saturday mornings, and won all their matches. Last fall's schedule included: Hinsdale 3, Oak Park 11; Leyden 0, Oak Park 8; Proviso 0, Oak Park 6; and another match with Proviso, with Oak Park winning, 1-6.

For their uniforms in these official matches the girls wore white shorts and white shirts. All the games were not played here at Oak Park, so the team members traveled by various modes of transportation to other schools to play their matches. These trips usually proved to be very interesting.

A glance at the history of the school shows that a girls' tennis team is not new here at Oak Park High, but that such an organization had been suspended for a few years.

The girls this year eagerly grasped the chance to become members of the newly formed team. It offered them a chance to gain points for Atalanta, to improve their tennis game, and above all it was an honor to be on the team.

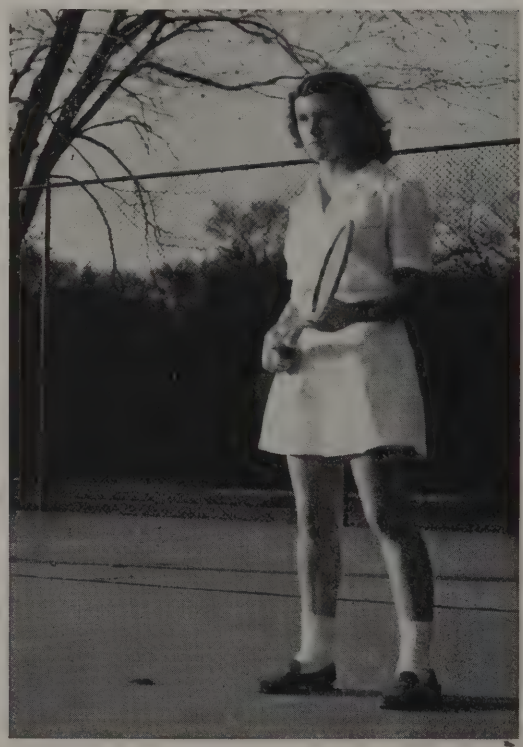

Ready for the serve!

Archery

BACK ROW—Young, Warnock, Manning, Koblish, Chalice, Mahoney. FRONT ROW—Keeley, Didier, Frase, Reichert, Whyte, Stoltzner.

Poised for the kill!

This year girls who were adept with the bow and arrow had the opportunity to participate in an after-school archery group. They met several times a week to have contests with other schools, or to have contests among themselves to improve their marksmanship. The girls preferred to try their skill against other schools, because this offered them an opportunity to get to know girls from other schools.

The scoring in archery is very different from that of tennis. A certain number of points are allotted for getting the arrow in a colored circle on the target. Different colors award a different number of points. The closer to the bull's-eye anyone gets, the greater the number of points received. This year the girl who hit the bull's-eye most frequently was Dorothy Keeley, the highest individual scorer on the team.

Since the archery team was started later than the tennis team, it was not as well organized, but next year should show an improvement.

Class Work

For skill . . .

. . . And grace

For alertness . . .

. . . And speed

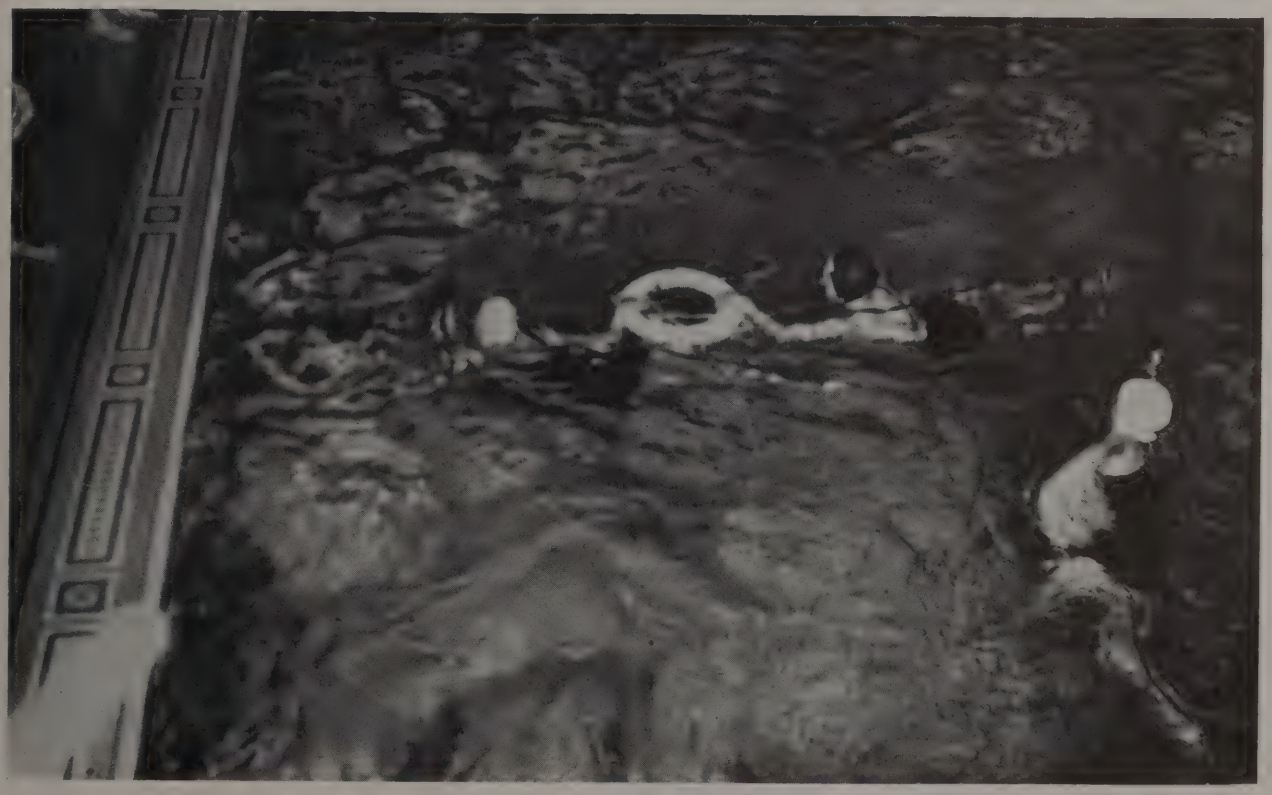

Atalanta Board

BACK ROW—Young, Bickel, Winkler. SECOND ROW—Bowman, Coleman, Reichert, Olson. FIRST ROW—Whyte, Stoltzner, Thomson.

Atalanta is a club for girls interested in sports and physical education, and it is a part of the Girls' Athletic Association. The first big job that Atalanta tackles at the beginning of every year is giving the Football Dance, which honors the fellows on the football and soccer teams. This year the girls pitched in wholeheartedly and, as usual, produced a dance that was a big success.

To become a member of Atalanta and to remain in the club, each girl must earn a hundred points a semester. These points are earned by participating in after-school sports, such as tennis, archery, and volleyball and by living up to certain health standards.

Other activities which the members enjoy are the Mothers' Tea and the Annual Play Day. At the tea the mothers of the girls get to know the gym teachers and learn of the many activities of the club. On Play Day Atalanta members get together with girls from other schools and take part in many different sports.

The Award emblems are given to Atalanta members who have accumulated specific numbers of points and who pass posture and sportsmanship tests. The 800 and 1,200 point awards are presented by Oak Park High School, but the 1,600 and 2,000 point emblems are state awards presented by the Girls' Athletic Association of Illinois.

Mary, Sue and Alice lend a hand.

Award Winners

BACK ROW—Bonanata, Cox, Ottolin, Coleman, Brand, Stoltzner. FRONT ROW—Young, Whyte, Bowman, Thomson, Cada.

Ping-pong Champions

Ping-pong Champs: Patsy Forrest, winner; Arline Perlman, runner-up.

Here they are—the ping-pong champions! They both worked hard to earn this title, as did everyone else in the contest.

Basketball Champions

Basketball Champs: Front row—Brand, Thomson, Sandberg; 2nd row—Rathling, Bowman, Blood; 3rd row—Whyte, Young.

This time the juniors won the annual junior-senior basketball game. It was a hard-fought game and an interesting one.

The eighteenth annual gym demonstration—

held on Friday, March 7, 1947

The girls trip the light fantastic!

Gym Demonstration

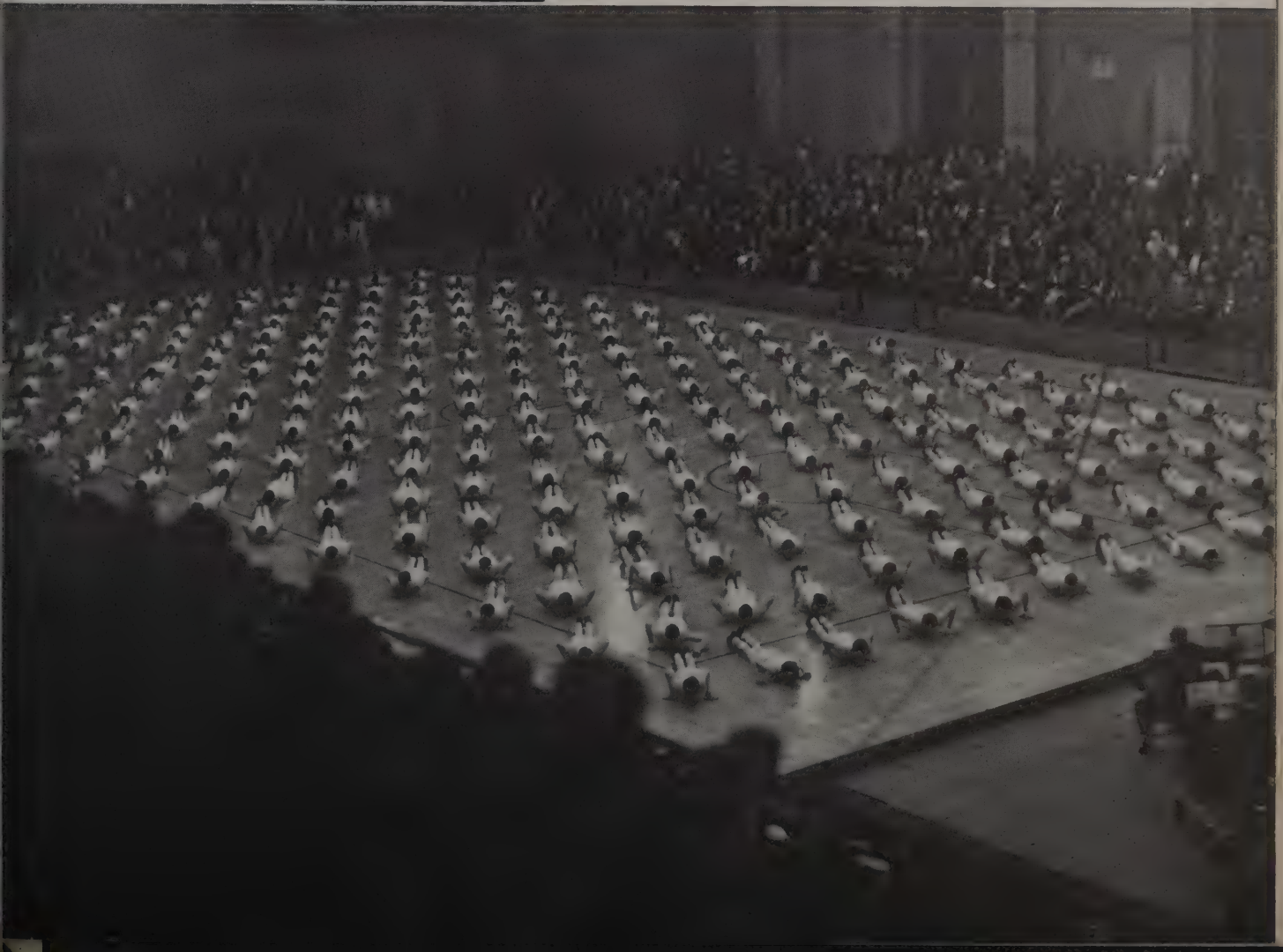

Clubs cover a wide variety of interests through which thousands of members develop new hobbies and activities.

Gavel gives out.

France-America celebrates a French holiday.

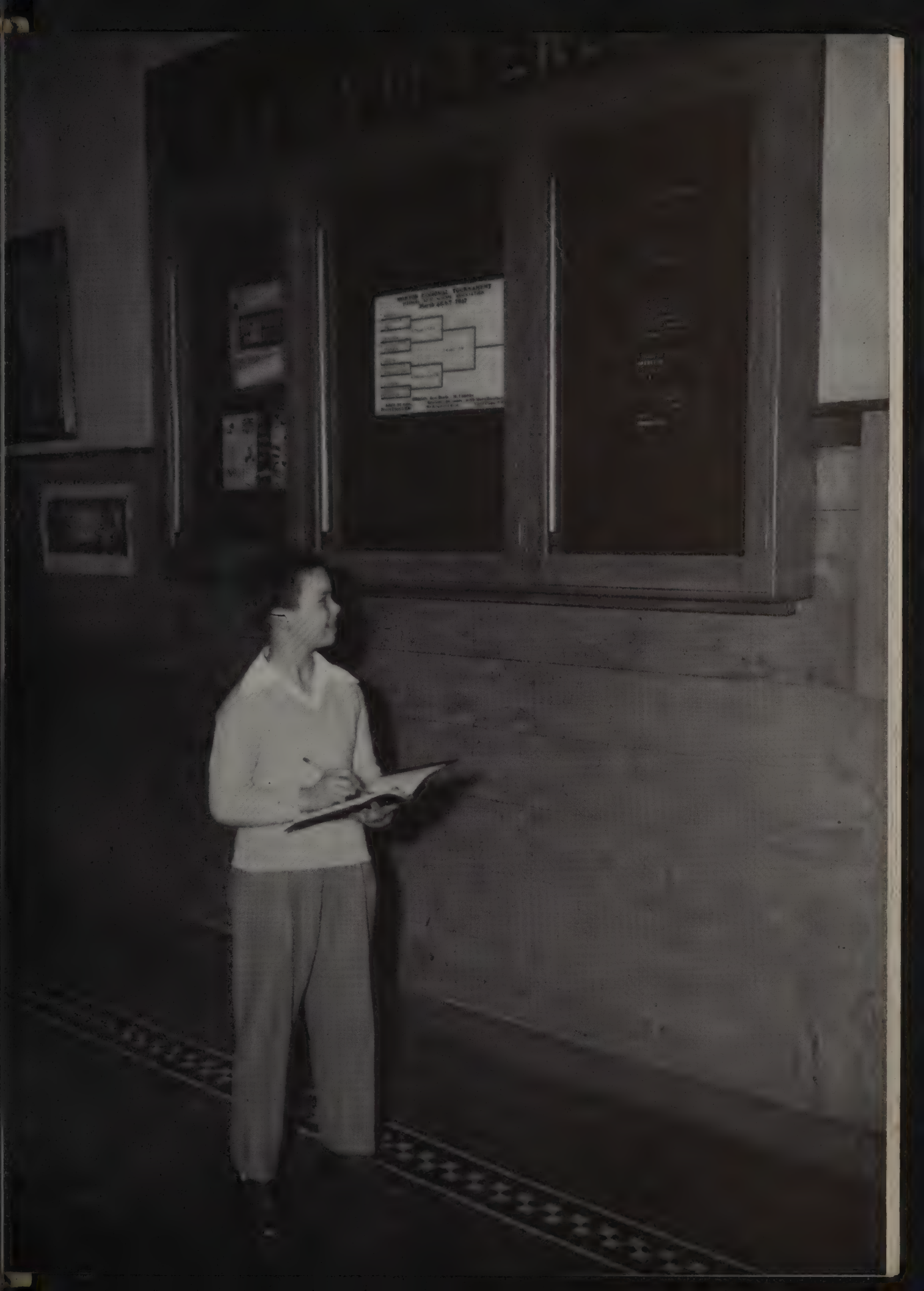

Girls' Club

Carol Erickson, Blanche Wilson, Carol Frase, Ann Gregory, Lorraine Iversen

Girls' Club is our only organization to which every girl in the school belongs. But since there are so many girls, we thought it would be best if we didn't put in the pictures of them all! You'd probably have to say, "Here I am, third pin-point in the twenty-ninth row."

Junior girls elect from their class the officers for the following year. Later a council of underclass girls is chosen in the same manner.

Girls' Club is a service group, sponsoring traditional activities and helping girls to become better acquainted with one another.

Miss Horner

BACK ROW—Nancy Peregrine, Marya Garton, Nancy May, Suzanne Saunders. FRONT ROW—Martha Jacobsen, Lolita Berns, Polly Laun.

Tag day provides

for Christmas Stockings

Miss Pomeroy

Debating Clubs

To each honorable Gavelite, Forumite, Townmeeter, Lincolnite, and Burkite, his debating club is the "one and only." Every year the clubs wage war on each other with a friendly spirit of rivalry, but the weapons are put aside for the long-awaited joint meetings. The future lawyers debate fiercely on present-day problems, and every member of a debating club is allowed at least one chance to debate. Parliamentary law is practiced by these clubs, and many amusing subjects are put before the house. "Mr. Chairman, I rise to a point of order," or maybe, "Mr. Chairman, I rise to a personal privilege" are just two of the many requests that the excited members scream during the law drill. Comical extemps, as well as skits, also play an important role in the meetings. This year the Lincoln Club members put on an assembly entitled "The Murder of Richard Thorsen." This so-called play was a continuous skit from one meeting to the next.

The debating clubs have always been popular with the students, and the members are carefully selected. They are chosen at the beginning of their junior year and may continue in the club their senior year, if they so desire.

Forum

BACK ROW—Panos, Saunders, Lipps, Beck, Brown, Brand, Bramhall, Butterbaugh, Shaunessy, Feidt. FOURTH ROW—Taubeneck, Crowell, Casey, Wright, Gregory, Kramer, Bott, Franklin, Coleman, Camp, Thompson, Prussing. THIRD ROW—Hansen, Oldfield, Preucil, Allison, Feeney, Wormser, Pole, Periman, Rosen, Drews, Stullken. SECOND ROW—Sheldon, Hughes, Matter, Snyder, McGowen, Rechel, Wandelt, Golder, Forrdrescher, Chandler, Reeve, Cahill. FRONT ROW—Davis, Wasson, Crafts, Beeman, Robinson, Goss, Below, Basler, Beltz, Shand, Miss Anthony.

Gavel

BACK ROW—Metcalf, Bowman, Iverson, Stege, Cantwell, Martin, Young, Reichard, Bonnema, Shorney C., McCandless. FOURTH ROW—Brandt, Weiss, Solomon, Alfini, Reno, Jacobsen, Morgan, Rowe, Watkins, Townsend, Landise. THIRD ROW—ValDez, Turnbull, Headley, Hedberg, Collins, Lawless, Schieble, Anderson, Halsted, Wright. SECOND ROW— White, Bresnan, Erickson, Posson, Pelikan, Bloche, Lind, Greer, Newman, Green. FRONT ROW—Buescher, Mitchell, Olentine, Freer, Reininga, Shorney M., Frank, Miss Hope.

Townmeeting

BACK ROW—Elliot, Crissey, Lane, Lambers, Traver, Garrick, Haertel, Hensley, Wagonseller, Barker. FOURTH ROW—Klem, Seegers, Hebal, Berns, Sleight, Nikitas, Cada, Trowbridge, Sweeney, Milles. THIRD ROW—Flum, Laun, Roach, Challiss, Schaniel, Beeman, Fiedler, Nicolaus, Baehr. SECOND ROW—Richmond, Tegger, Hyatt, Lucal, Guy, Crown, Hessler, Witherow, Valand, Francis. FRONT ROW—Schaefer, Cuchna, Draper, Turner, Jackson, Lauer, Barbon, Hopkins, Vorsheim, Miss DeGroff.

Burke

BACK ROW—Bergmann, Gesmer, Powers, Burns, Colnitis, Lloyd, Baird, Kenney, Hoover. FOURTH ROW—Johnson, Young, Hanson, Henkel, Ketelhut, Gehlmann, Laufs, Bioff, Binks H. THIRD ROW—Galper, Fackler, Swanson, Fowler, Sowers, Corlett, George, Otsuji. SECOND ROW—Jones, Simpson, Carlson, Binks D., Ericson, Burman, Reed, Rasmussen, Foster, King. FRONT ROW—Hubbard, Wintz, Teter, Beggs, Brennock, Sweeney, Beusman, Norton, Hanisch, Mr. Kimball.

Lincoln

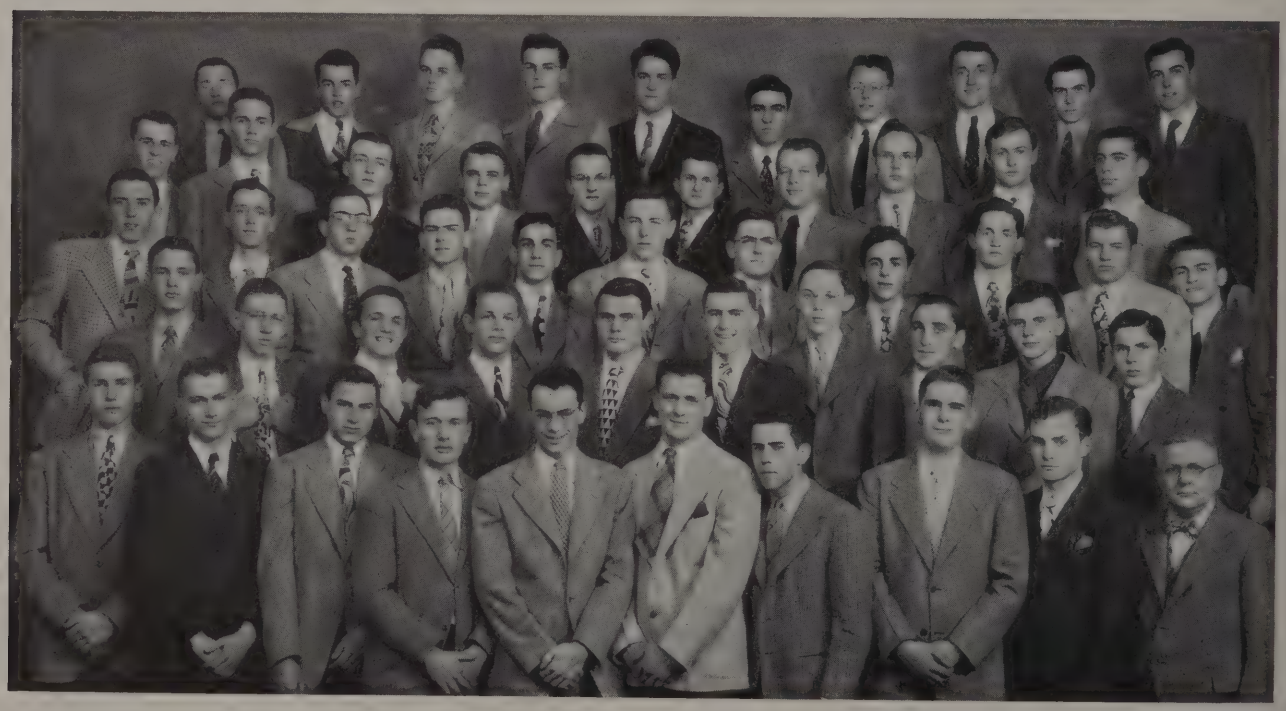

BACK ROW—King, McKay, Fackler R., Langefeld, Norgren, Thompson, Thorsen, Moses, Taylor, Schnathorst. FOURTH ROW—Creager, Barrow, Krogman, Dempesy, Winner, Sellergren, Ratcliff, Bowman, Fraser, Dau. THIRD ROW—Johnson, Whicher, Jannotta, Meier, Mirshak, Fritts, Konrad, Sinson, Kodl, Knudson, James. SECOND ROW—Wilkens, Peake, Fox, Harmet, Colvert, Chamberlin, Nenneman, Brenner, Dorman, Huelster. FRONT ROW—Braucher, Burns, Norris, Koucky, Bell, Wright, Hamilton, Knight, Wiley, Mr. Gehlmann.

Music Clubs

Because of the large membership in Music Club this year, the group was divided into the Freshman and Sophomore, and the Junior and Senior Music Clubs. The programs are musical, as can be expected, and many of the members appear on programs showing their specific talent. There is, also, the group that enjoys listening. Someday a great star may arise out of Music Club.

Freshman-Sophomore Music Club

BACK ROW—Mann, Nordman, Bonnema, McMillen, McConnell, Steirer, Smale, Niles, Kinnan, Rife, Cullen, Long. FIFTH ROW—Bollinger, Wagner, Carrick, Srp, Haas, Kennard, Johnson, Hoffman, Gebhard, Tennant, Brown, Milles, Coleman. FOURTH ROW—Giltnane, Hughes, McCay, Harding, Herman, Kinney, Leavitt, Beiger, DiBernardino, Lupella, Young, Pierce, Smith, Bartle. THIRD ROW—Jones P., Hansen, Schwass, Vavrik, Lewis, Ballov, Longren, Betka, Bunn, Irish, Tingleff, Hargreaves, Allen. SECOND ROW—Eng, McGregor, Barbour, Collier, Storck, Lanaghen, McLallen, Tirrell, Dunham, Janssen. FRONT ROW—Vallentyne, Good, Lightfoot, Jones R., Sellers, Kimura, Boyd, Loudon, Connelly, McCain.

Junior-Senior Music Club

BACK ROW—Denman, DelMagro, Deeg, Dawson, Deck, Jones, Barker, Moulds, Anderson, Magowan, Olson. Ross. FIFTH ROW—Henderson, Hasher, Haines, Rennaker, Reed, Schwass, Perrin, Lambers, Master, Orner, Sasko, Chase. FOURTH ROW—Pollock, Johnson C., Oehmig, Nielsen, Barber V., Barber M., Hunter, Rohrer, Reyff, Nordland, Rouse, Evenson, Sells. THIRD ROW—Harrison, Shrader, Jorgensen, Johnson J., Robertson, Willison, Olson, Scaer, Rohl, Fiedler, Schaniel, Zeeh, Schumacher. SECOND ROW—Brundrett, Crowell, Bowman, Picht, Coney, Tarrant, Schuth, Quan, Forckel, Emmons, Jaeger, Klaersch. FRONT ROW—Kvitek, Taylor, Laun, Cuthbertson, Colditz, Paul, Horn, Collier, Carne, Miss Wood.

Drama Club

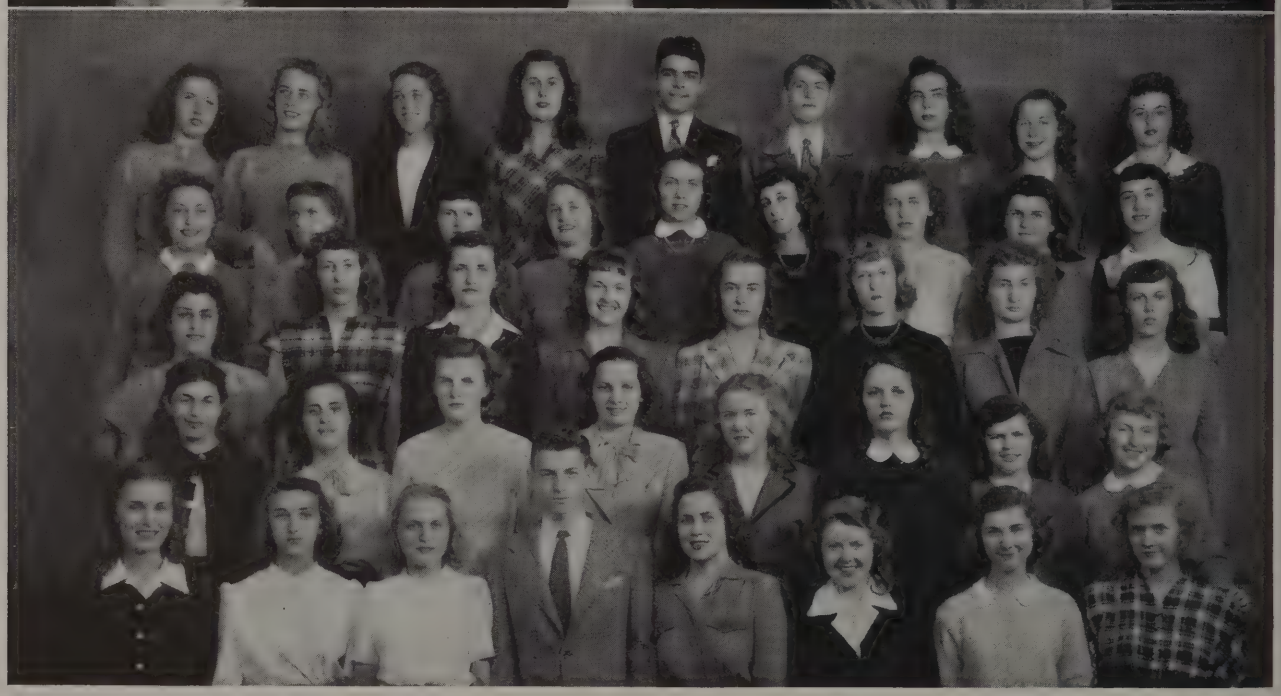

BACK ROW—Strong, Weihe, Norton, Young F., Storer, Wilson B., Saxby. FOURTH ROW—Taubeneck, Manning, Haertel, Austin P., Collier, McDonald. THIRD ROW—Gormley, Franklin, Nolan, Solomon, Rouse, Malo, Abernethy. SECOND ROW—Garrick, Malahy, Matter, Wright, Frank, Sword, Brown Ja. FRONT ROW—Shand, Young P., Surrey, Davis, Anderson, Wilson Be., Brown Jo.

BACK ROW—Reyff, Nielsen, Mitchell, Roach, Wintz, Stafford, Tevis, Lamson, McGinnis. FOURTH ROW—Snyder, Ullmann, Beltz, Valand, Johnson, Vilendrer, Coney, Benson, Tinucci. THIRD ROW—Weiss L., Koblish, Smale, Barbon, Bailey, Austin B., Rohrer, Nelson. SECOND ROW—Weiss B., Bonanata, Riordan, Baehr, Crissey, Rogers, Hunter, Cuchna. FRONT ROW—Buescher, Eller, McGowen, Simpson, ValDez, Olson, Metcalf, Doherty.

BACK ROW—Pollock, Douglas, Swanson, Richardson, Solem, Sloan, Hough, Ingram, Purkis, Nicholson, Salmon. FIFTH ROW—London, Moyer, Cook, Prutzman, Foster, Reed, Warren, Anderman, Bonnema, Mann. Taluc. FOURTH ROW—Galper, Schmid, Lucal, Reichert, Glover, McCandless, Neff, Chandler, Rohl, Cantwell, Hunter, Seidel. THIRD ROW—Schmetterer, Thomson, Fink, Cohn, Cuthbertson, Wright, Hyatt, Harris, Quan, Richars. SECOND ROW—Miss Oxborrow, Lurie, Holland, Catlin, Maimon, Brown, Burk, Sodaro, Didier, Mrs. Cook. FRONT ROW—Johnson, Levee, Roach, Dau, Downs, Leon, Piette.

Dramatic Clubs

Who knows? Some day a former member of a dramatic club may have his or her name flaming in neon lights above a great theater. In the drama clubs—Masqueraders, Footlights, and Drama Club—future stars are given the chance to make their debut on the stage. Masqueraders is made up of sophomores, Footlights consists of juniors, and Drama Club claims the seniors.

Many of the "colossal" productions are directed by the students themselves. Long hours are spent learning lines; and at the rehearsals of plays, "the player struts and frets his hour upon the stage and then is heard no more"—until another play comes along! Most of the actors and actresses have a chance to be in at least one play, and many of them take part in a number of productions. Outside speakers are sometimes brought in to give a few pointers on acting and make-up.

Some member of one of the drama clubs may make a name for himself in show business and become a second Helen Hayes or John Barrymore!

Masqueraders

BACK ROW—Schwass, Shure, Coudret, Forman, Schaefer, Christiansen, Cooke, Glasser, Peregrine J. FOURTH ROW—Hulburt, Caspers, Wisnieski, Frase, Brock, Nicely, Faden, Collier, Jones, Becker, Aikens. THIRD ROW—Madsen, Hoskins, Cook, Weston, McClure, Coburn, Forney, Heath, Condon, Bryant. SECOND ROW—Johnson, Doyle, Peregrine N., Olson, Saunders, McClung, Cooper, Obert, Brenner, Saderman. FRONT ROW—Wilson Haecker, Gagan, Blomberg, Harris, Tucker, LeGere, Newton.

BACK ROW—Young, Eifrig, Pearson, Strook, Marsh, Rogers, Lestina, Johnson, Poindexter. FOURTH ROW—Krueger, Kalivoda, Benson, Knight, Altemeier, Smith, Wright, Havens, Tomaso, Ullrich. THIRD ROW—Pura, Hasher, Dittmann, Parthemer, Strook, Ryde, Pirwitz, Stelling, Tandy, Strub. SECOND ROW—Kunde, Warnock, Lemka, Stark, Taubeneck, Bossow, Besta, Schroeder, Motter, Anderson, Wellington. FRONT ROW—Lofgren, Traut, Larsen, Phillips, Lesh, Ballantine, Melin, Hill.

Doopers from Drama Club.

Under the Footlights.

"Why the Chimes Rang."

History Club

BACK ROW—Schmidt, Hayes, Richardson, McDowell. FOURTH ROW—Smith, Anderson I., Madsen, Strickland. THIRD ROW—Corlett, Brown, Basler, Harvey. SECOND ROW—Benson, Forkel, Holm, Crowell. FRONT ROW—Sandel, Weis, Gesmer, Anderson J., Mr. Colletti.

History Club

Certain students in history classes become especially interested in the trends of the past and events of the present. History club is a discussion group made up of those who realize the importance of history in today's world.

Shakespeare Club

"To be, or not to be: that is the question." Shakespeare Club studies the work of this great writer, presents portions of the plays, and learns about the life and the stage of the Elizabethan period. This club is open to anyone.

Story Club

You learn to write by writing. And that's just what the budding "authoresses" of Story Club do. Their words may not be as famous as those of Shakespeare, Milton, Longfellow, or Whittier, but some day they might. Rome wasn't built in a day!

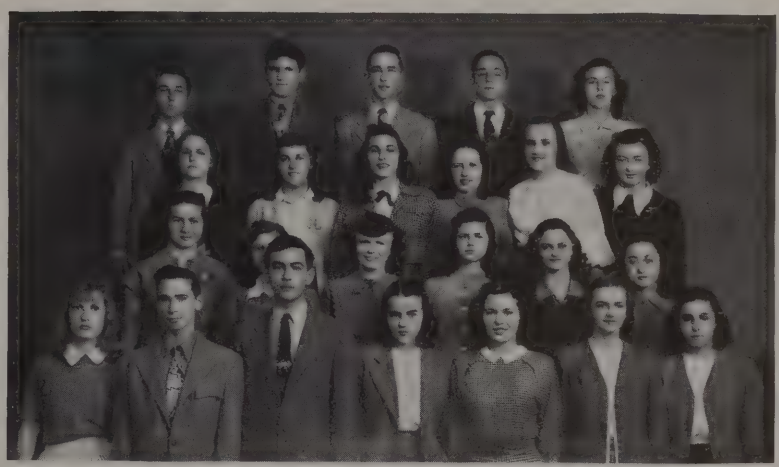

Shakespeare Club

BACK ROW—Grissom, Beckert, Eckland, Knowles, Wescott. THIRD ROW—Nethercut, Rivenes, Park, White, Wentzer, Krafft. SECOND ROW—Smith, Young, Witherow, Englehart, Hyde, Kimura. FRONT ROW—Cook, Dashner, Dillon, Urch, Wormser, Knudson, Westerfeld.

Story Club

BACK ROW—Palmisano, Dunkelberg, Harvey, Hauber, Brown. SECOND ROW—Holmes, Buehrer, Heyer, Burker, Krafft. FRONT ROW—Williams, Roach, Peterson, Soderlin, Miss Allen.

BACK ROW—Lovell, McMillen, Bloodgood. FIFTH ROW—Garton, Davies, Piotter L. FOURTH ROW—Green, Harris, McConachie THIRD ROW—Holm, Ross, Grottke. SECOND ROW—Perusse, Pfaff Krueger. FRONT ROW—Miss Robinson, Piotter M., Potts.

Art Club

A wise man once said that everyone should have a way to let off creative steam. Art is one of the best ways, because it is easy to work off your mood as you draw. The results may not bear the slightest relation to your mood, but you have the satisfaction of having created something. Art Club provides its members with a chance to discuss their common interest, to learn more about techniques, and to practice what they have learned. For many of the members of the club, art will provide "bread and butter" in the years to come.

Arts and Crafts Club

Handicrafts have been used widely for the rehabilitation of returned service men. Arts and Crafts Club does not rehabilitate its members, but it does provide them with hobbies which are interesting and useful. The club furnishes a common meeting ground for people who are interested in learning or continuing weaving or design-making. The skills which the members learn can be carried on when they leave school, and turned into creative interests.

BACK ROW—Lee, Whitmore, Carpenter, Hillborn, Rivenes, Timmers. FOURTH ROW—Bartels, Peregrine, Soderman, Schumacher, Purinton, King, Peaslee. THIRD ROW—Schwagerman, Shaub, Kemper, Porter, Passarelli, Evenson, Adelmann. SECOND ROW—Schrik, Mahoney, Johannes, Lemka, Reid, Harrison. FRONT ROW—Pierce, Urbanek, Trimmer, Logan, Wendell, Mr. Reasor.

Girls' Camera Club

BACK ROW—Sullivan, Wahlin, Pifko, Lane, Park, Duffy, Williams. THIRD ROW—Washburn, Frase, Shunneson, Keeley, Reynertson, Simpson, Horkin. SECOND ROW—Bodeewes, Hauber, Cada, Svoboda, Buenik, Becker, Jackson. FRONT ROW—Challiss, Orr, Krause, Smith, Webb, Seegers, Claypool, Miss Bondurant.

Click, and the picture is taken! But many of the girls in the Girls' Camera Club find that the taking of a picture isn't quite as easy as just a click of the camera. They study camera parts, and the techniques of taking and developing a picture. Each girl brings in one or more pictures she has taken. These photos are studied and judged, and a winner is picked. The girls acquire valuable information, which they can use in taking better pictures.

Boys' Camera Club

BACK ROW—Gibson, Sanders, Rude, Davis, Wallace, Moeller. THIRD ROW—Palm, Young, Lannert, Freeman. SECOND ROW—Domabil, Smith, Steffy, McDowell, Wong. FRONT ROW—Mr. Lane, Guy, Bird, Schwieger, Houha.

Lights, camera, but no action! At least the boys hope that there isn't any action on some of their pictures. Many of the members of Boys' Camera Club either are on the photography staff now, or are prospects for the future, and if it wasn't for the long, laborious hours of work done by many of these boys, our yearbook wouldn't be much to look at, for it would have no pictures.

A few of the boys in this club are able to learn enough so that they can get jobs in photography. To the rest of the boys, the club is a hobby which will bring them much enjoyment for many years.

Stamp Club

"Do you have a first day cover of the Pulitzer stamp you'll trade?" "Anyone want to buy a mint block of the Pony Express?" This is what you might hear, if you joined in on one of the Stamp Club meetings, which are held in room 116.

For it is there the members talk, trade, and auction the stamps they enjoy so much.

BACK ROW—Crandall, Ellis, Drews, Toll, Andersen, Green. FOURTH ROW—Phillips, Lind, Rohde, Cartwright, Whiteford, Mueller. THIRD ROW—Abels, Berg, Roeder, Cox, Aerne, Lanaghan. SECOND ROW—Nicholas, Krieger, McGregor, Vallentyne, White, Dietrich. FRONT ROW—Peterson, Kropp, Carlson, Bentley, Rasmussen, Mr. Rossetter.

BACK ROW—Christensen, Edgerton, Wait, Eldridge, Wormser, Sanderson. FOURTH ROW—Perkins, Luce, Joesting, Stennett, Hoshell, Dorman, Watson. THIRD ROW—Niles, Downey, Busa, Brown, Lawrenz, Coudret, Eldridge. SECOND ROW—Hufford, Baker, Schroeder, Colianni, Hansen, Lindblade, Crew. FRONT ROW—Schulze, Hillman, Lossau, Lind, Brenner, Bentley, Mr. Schneller.

Radio Club

Radio club enjoys talks by authorities in the field of radio and learns about the construction and operation of radio apparatus.

One of the facilities of the club is a broadcasting station which can operate from the school.

Home Economics Club

Home Economics Club has one advantage over all other clubs—some of the members can make the refreshments. They just can't be bothered with bottle cokes and "store" cookies!

The purpose of the club is to create a greater interest in the field of home economics, and also to help girls know each other better. The girls work together for fun and a better understanding of home economics.

BACK ROW—Oehmig, McGinnis, Hoy, Collatz, Fisher, Williams, Neff. FOURTH ROW—Redifer, Schwass, Perrin, Smith, Fegan, Ewert, Iding, Johnson M. THIRD ROW—Bonga, Hoeksema, Wendel, Katoll, O'Brien, Rollins, Ryan, Reed. SECOND ROW—Holland, Duggan, Melone, Gately, Carolan, Seidensticker, Nelson, Johnson B. FRONT ROW—Miss Smith, Critchfield, Hopkins, Lane, Sword, Johnson E., Miss Magowen.

Sportsmen's Club

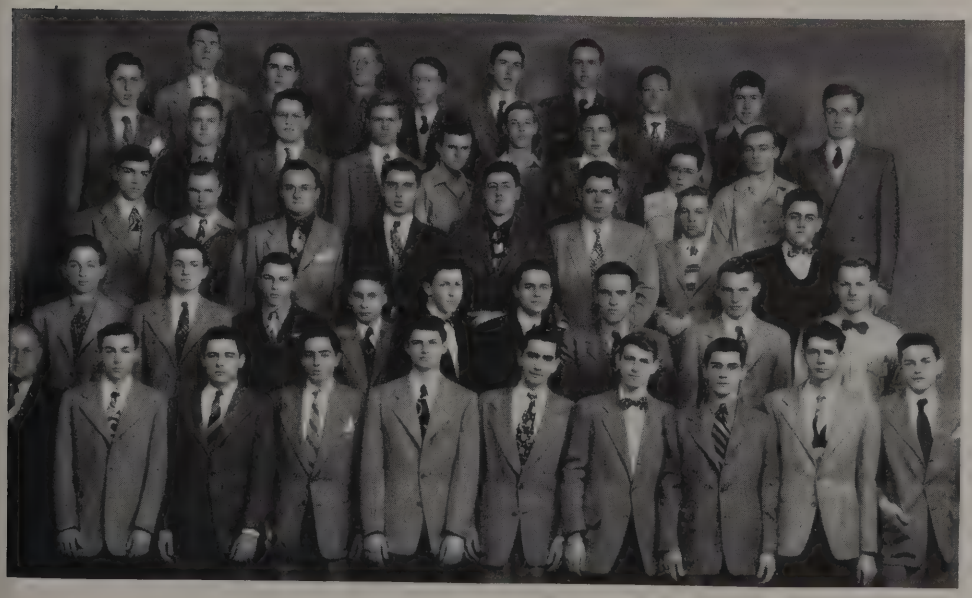

BACK ROW—Bublitz, Lyons, Kries, Branch, Corliss, Johnson, Grant, Nichols. FOURTH ROW—Stensby, Freeburg, Kopperud, Jongsma, Horath, Compton, Tranter, Gibson, Anderson, Chatterton. THIRD ROW—Schauer, Johnston, Lillie, Adams, Grimm, Cunat, Royal, Anunciata. SECOND ROW—Schaefer, Preece, Preston, Hakanson, McKillop, Gilmore, Eisaman, Breunigs, Edwards. FRONT ROW—Mr. Ramsay, Beard, Burckert, Willens, Svoboda, Caruso D., Stafford, Caruso J., Gibeau, Cook.

In an active year Sportsmen's Club members have gone on field trips, and have heard outstanding speakers.

One of the interesting projects was work on the reforestation of poor farm land with shrubs and trees furnished by the state.

Chemistry Club

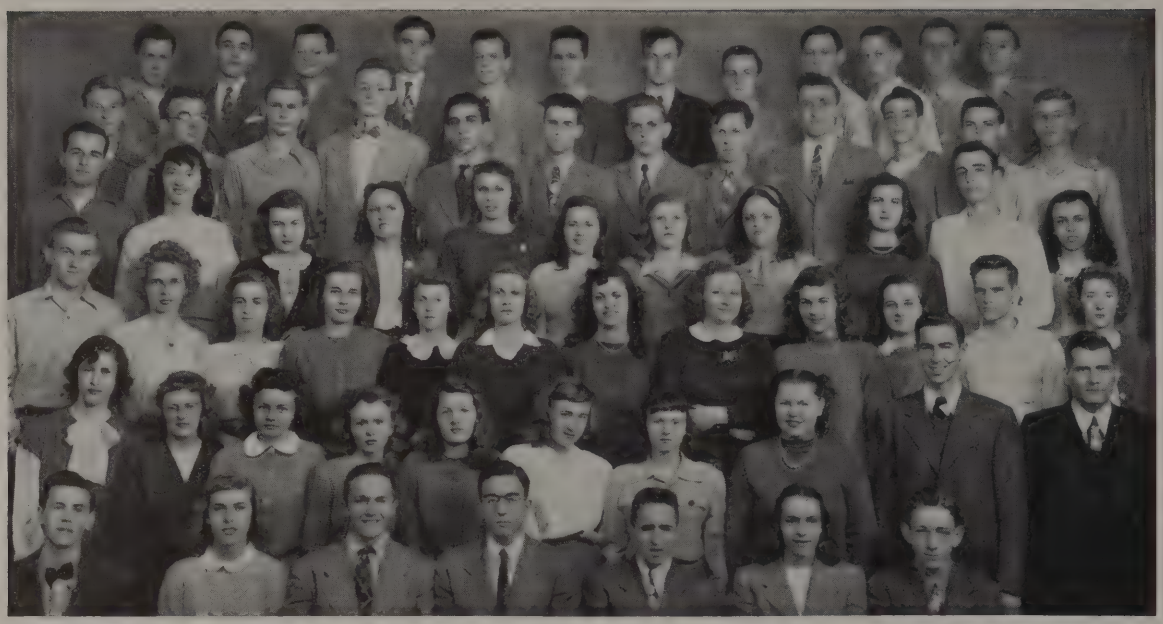

BACK ROW—Kropp, Williams, Foster, White, Powers, Glasser, Wiley, Winner, Ciulla, Peterson, Normann, Anderson. FIFTH ROW—Peterson W., Patchen, Edwards, Everds, Mirshak, Black, Rogers, Thelin, Moses, Rodgers, Dupre, Ericson. FOURTH ROW—Moore, Klaersch, Nemoyer, Rogers M., Warren, Krohns, Milles, Peck, Anderman, Pannkoke, Karmazin. THIRD ROW—Sobie, Kazmierski, Sandel, Stroker, Beaumont, Stachnik, Tegger, Frueh, Buenik, Campbell, Constance, Optholt. SECOND ROW—Jones, Trowbridge, Ax, Zwicky, Ritter, Berghoefer, Masters, Heck, Lannert, Mr. Woline. FRONT ROW—Beusman, Schaniel, Fox, Jannotta, Shalek, Toombs, Peake.

To be a member of Chemistry Club you must maintain a B average in your chemistry class. In this club many interesting experiments are performed, some of which cannot be made in the individual classes.

In Biology Club members learn the importance of the conservation program, appreciation of the out-of-doors, and the application of the principles of biology to everyday living.

Biology Club

BACK ROW—Marth, Linden, Edwards, White, Geller, Drollinger, Kemper, Castenholz. FOURTH ROW—Duggan, Boyle, Peck, Bonga, Schneider, Miller, Lane, Schwagerman. THIRD ROW—Jensen, Grottke, Salisbury, Elder, Wonnacott, Brown, Maimon, Rayney. SECOND ROW—Means, Collett, Casurella, Schneider, Frueh, Evenson, Doescher, Reid, Blum. FRONT ROW—Hoshell, Nielsen, Harmon, Axt, Young, McCormac, Thies, Mr. McMenamin.

Freshman Science Club

One of the largest clubs in school, and one of the most popular for freshmen, is Science Club. Many freshmen join this club to make new friends, have fun, and add to the scientific knowledge gained in Freshman Science.

The program for the club is a busy one. This year the group visited the Health Department of Oak Park, and the Museum of Science and Industry. At other meetings movies and speakers entertained the members.

Many seniors remember with pleasure the fun they had in this club, their first in high school.

BACK ROW—Hanson, Lang, Lesh, MoJonnier, Borse, Hatch, McClelland. FOURTH ROW—Purcell, McKillop, Voss, Vande Merkt, Hofert, Homrighous, Carpenter, Rae, Porter, Foley. THIRD ROW—Seed, Tobey, Bennett, Stoffels, Irmis, Fletcher, Gardner, Narland, Konold. SECOND ROW—Kress, White, Wolfe, Ringuette, Corcoran, Spencer, Kopperud, Turner, Lambers, McNamara. FRONT ROW—O'Grady, Vavrik, Peeken, Pratt, Kemper, Berry, Soderstrom, Tranter, Rechel.

BACK ROW—Alfani, Whittington, Frymark, Shea, Wright, Lanaghen, Victor, Gulbrandsen, Johnson. FOURTH ROW—Abels, Knudson, Eisermann, Woulfe, Halliday, Moore, Stuebe, Williams, Conley. THIRD ROW—Thor, Stumbaugh, Droppa, Noel, Schlick, Worthington, Eng, Goezinger, Dunham. SECOND ROW—Royal, Pratt, Cannon, Sorensen, Theobald, Golightly, Bythell, Carlson, McNamara. FRONT ROW—Yearley, Hansen, Horton, Whelan, Landers, Mr. Cady.

Newton Club

BACK ROW—Bodeewes, McNulty, Fackler R., Geller, Whicher, Baird, Everds, Lind, Bonson, Lloyd. FOURTH ROW—Ludwigs, Hauck, Allen, Rogers, Hanson, Zuegel, Mirshak S., Wintz, Benson, Scannell. THIRD ROW—Olander, George, Benzing, Horath, Laufs, Glasser, Hubbard, Nickelson, Mirshak J., Nielson. SECOND ROW—Karmazin, Svoboda, Surrey, Guion, Bohmann, Toombs, Wentzer, Swett, Riordan. FRONT ROW—Fackler W., Douglas, Shalek, Frase, Binks, McKay, Beusman, McDavid, Mr. Sullivan.

Mathematically minded students find pleasure in Newton Club. The purpose of this club is to have fun and learn mathematics at the same time.

Forum Romanum

BACK ROW—Besta, Grissom, Dalton, Johnson, McNulty, Mirshak, Williams, Dashner, Cooke, Rasmussen. FIFTH ROW—Motter, Bowman M., Tandy, Strub, Iwert, Casperson, Berthoefer, Dunlap, Glover, Wellington, Nordland, Tuleen. FOURTH ROW—Clark, Blood, Hoskins, Miller, Drews, Iverson, Sunde, Haines, Derpack Je., Wilson, Derpack Jo. THIRD ROW—Krohn, Reeve, Gawne, Hyde, Orner, Jacobsen, Idle, Dittberner, Preucil, Oldfield, Feeney. SECOND ROW—Burns, Brown, Weinand, Downs, Piette, Moyer, Stark, Alfini D., Ebeling, Short, McKee. FRONT ROW—Woodward, Flum, Beggs, Wandelt, Teter, Morgan, Krogman, Newton, Mostardi S.

BACK ROW—Grounds, Kopperud, Alfini R., Landis, Davis, Litton, Spalding, Cowan, Salmon, Forman. FIFTH ROW—Johnson S., McEachran, Seidensticker, Harris, Schwass, Ullrich, Caspers, Knight, Knutson, Christiansen. FOURTH ROW—Brown, Foster, Prutzman, Aikens, Wescott, Guion, Knudson, White, Holm, Dillon. THIRD ROW—Heath, Lucal, Reichert, Golder, Guy, McCandless, Carroll, Anderson, Newman, Camp, Wisnieski, SECOND ROW—Eckert, Wellington. Obert, McFarlan, Coburn, Ripstra, Terrell, Bowman C., Marsh. FRONT ROW—Mr. Baker, Doyle, Stege, Preston, Dittman, Smith, Stanner, Bartle, Eggert.

S.P.Q.R.

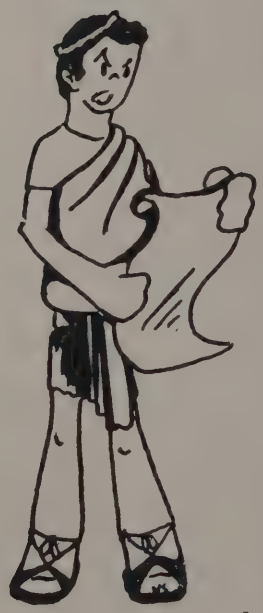

BACK ROW—Victor, Kinnan, O'Grady, Tye, Berry, Westcott, Drews, Dolan, Smith C., Wildman, Shea, Coomes. FIFTH ROW—Georgeas, Johnson S., Gammeter, Gibbon, Kubitz, Tranter, Yearley, Perusse, Stevens, Wormser, White, Eisermann. FOURTH ROW—Seavel, Johnson Y., Donovan, Pratt, Rapp, Massari, Ross, Golightly, Fowler, Overstreet, Kemper, Hogue. THIRD ROW—Geis, Porter, May, Lemkey, Lutz, Johnson C., Montenbruck, Perkins, Stuebe, Brown M., Humphner, Skinner, Lightfoot S. SECOND ROW—Bonnema, Henning, Knudson, Webber, Morris, Brown P., Hanson G., Worthington, Holle, Crum, Wilson, Krueger. FRONT ROW—Bollinger, Cella, Means, Jonn, Niles, Douglas, Higgins, Bolman, Reininga.

France-America

BACK ROW—Kalivoda, Elliott, Anglemire, Shennan, Duffy, Glasser. FOURTH ROW—Pifko, Campbell, Guthrie, Barker, Rieger, Risser, Nikitas. THIRD ROW—Schuth, Rowe, Parthemer, Schneider, McIntosh, Shunneson, Anderson, Thuesen. SECOND ROW—Dawson, Blomberg, Bryant, Lassen, Foisy, Brach, Frase, Fisher. FRONT ROW—Brown, Gormley, Meek, Ktsanes, Barton.

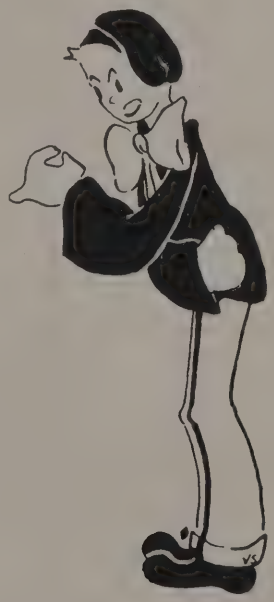

Language Clubs

Mes Amis, Romans, and Doopers—lend us your ears! Here are club members aiming to understand other nations.

Forum Romanum is made up of the sophomore, junior, and senior Latin students; S.P.Q.R. consists of freshman students. The members of these clubs epecially enjoy the Latin banquet given near the end of the second semester.

France-America Club is open to students taking French. The programs include songs, talks, poems and skits in French, and the celebration of special festive days like the sixth of January.

Saludos Amigos is the Spanish language club. The Pan-American Club, drawing members from both language and history classes, is like the language clubs in its interest in other lands.

These clubs give the students a chance to enjoy the languages they have studied many hours and to understand better the countries in which the languages originated.

Saludos Amigos

BACK ROW—Albright, Hill, Cleveland, Skaggs, Walker, Hagedorn, Brownlie, Lesh. FOURTH ROW—Haecker, Coleman, Runyan, Bel Isle, Bauernfeind, Krueger, Noel, Bisley. THIRD ROW—Kesler, Ericksen, Sullivan, Washburn, Storck, Lord, Schoene. SECOND ROW—Lestina, Yoepp, Weston, Miller, Suelau, Mustain. FRONT ROW—Thomas, Dorman, Gambill Faulds, Schram, Troike.

BACK ROW—Timm, Jones, Coakley, Stefanko, Ewert, Giltnay, Snyder. FOURTH ROW—Boulton, Lamson, Garrick, Altemeier, Gormley, Fegan, Smith, Littrell. THIRD ROW—Dougherty, Bradfield, Knude, Stelling, Spalo, Stewart. SECOND ROW—Sells, Panes, Voss, Kutschan, Pirwitz, Sperbeck. FRONT ROW—Faden, Strook, Moreno, Wondriska, Listug, Kinzie.

Pan-American Club

BACK ROW—Flack, Prussing, Whyte, Jaeger, Weinand, Ritter, McGreevy, Townsend, Gately, Colvor, Caruso. FOURTH ROW—Koblish, Manos, Dahlberg, Boyle, Palmisano, Rennaker, Blood, Bittke, Anderson M., Magowan. THIRD ROW—Anderson C., Sheldon, Stroker, Sells, Olson, Young B., Schneider, McConachie, Strong, Kennard, Shrader, Young P. SECOND ROW—Wilson, Thomas, Ax, Babcock, Harbin, Evans, Towle, Page, Simpson, Critchfield, Malahy, Reynertson. FRONT ROW—Didier, Arey, Oehmig, Tuleen, Pelikan, Taluc, Sodaro, Westerfeld, Elton, Werner, Uncapher.

"You certainly don't need to use a club . . ."

You certainly don't need to use a club to make the students of Oak Park High School join clubs! Most of them belong to as many clubs as is permitted—the freshmen and the sophomores being allowed one club a semester, and the quota for the upperclassmen being two clubs a semester.

This year there are thirty clubs. These clubs play an important role in the extracurricular activities of the students. A bulletin board, placed in the front hall, lists the names of the club meetings for the following week, and a review of each club program is printed in the Trap. Each club elects its own officers and has at least one faculty adviser.

But don't get the idea that the clubs are entirely serious organizations. Along with the serious side comes entertainment in the form of skits, parties, teas, and other events.

Miss Horner pours for the Forumite mothers.

Who's who—and where to find them.

GRADUATING SENIORS

Abernethy, Elaine P.....42, 154
Drama 4; Townmeeting 4; Wiley H.S., Terre Haute, Ind. 1.

Adam, Katherine L.....42
Art 2; West Division H. S., Milwaukee, Wis. 1.

Adams, Leonard A.....42

Albright, Donald M.....13, 15, 42, 118, 124, 127.
Monogram 4, Sec.; Safety Council 3, 4; Smoking Council 4; Senior council 4; Fresh-Soph Basketball 1; Varsity Basketball 2, 3, 4; Fresh-Soph Football 2; J. V. Football 3; Varsity Football 4; Fresh-Soph Tennis 2.

Andersen, Janeen M.....42
Biology 2, 3; Girls' Camera 3; Home Ec. 4.

Anderson, Carolyn F.....42, 154, 167
Drama 4; Pan-American 4.

Anderson, Donald A.....42
Radio 3.

Anderson, Jean R..42, 71, 151, 157, 164
Atalanta 2; Forum Romanum 3; Gavel 3, 4; History 4, V. Pres.; Junior Council 3; Latin 1; Student Council 2, 3; 3½ Yr. Honor Roll.

Anderson, Raymond B.....42, 162
Chemistry 4; Fresh Football 1; Fresh-Soph Football 2; Golf 3, 4.

Anderson, Richard A.....42
Fresh. Basketball 1; Fresh-Soph Football 2; J. V. Football 3.

Andrews, Betty.....42, 102, 104, 105
Biology 2; Science 1.

Armstrong, Diane H.....42
Music 2.

Armstrong, Vera M.....42, 98, 100
Drama 4; Footlights 3; Music 3.

Arnesen, Kenneth G.....42, 124, 127
Monogram 4; J. V. Basketball 3; Varsity Basketball 3, 4; Co-captain 4.

Ashton, John W.....42

Austin, Betty J.....42, 154
Atalanta 2; Drama 4; Footlights 3.

Austin, Patricia.....42, 154
Drama 4; Footlights 3; Music 3, 4; Science 1.

Axt, Donald A.....42, 162
Biology 2, 3, 4; Pres. 2, 3; Treas. 4; Junior Council 3.

Baehr, Lois E.....42, 151, 154
Drama 4; Footlights 3; Masqueraders 2; Townmeeting 3, 4.

Bailey, Barbara A.....42, 154
Drama 4; Footlights 3; Masqueraders 2; Music 4; Pan-American 3.

Bain, Richard S.....42
Chemistry 4; Sportsmen's 3; Soccer 2, 3.

Baird, Robert L.....42, 152, 163
Burke 4; Newton 4; Lib. Aid 4.

Bangs, Patricia.....42, 99
Music 1; Francis Shimer Jr. College, Mt. Carroll, Ill. 2; Oak Ridge H.S., Oak Ridge, Tenn. 2.

Barber, Marilyn A.....42, 153
France-America 2, 3; Music 1, 2, 3, 4; Science 1.

"Sand-witch."

Barbon, Virginia.....42, 151, 154
Drama 4; Footlights 3; Masqueraders 2; Townmeeting 4, V. Pres.; Lit. Tab. 1.

Barg, Lavonne L.....43
Lib. Aid 4.

Barr, Richard M.....43
Stage Crew 3, 4, Mgr. 4; Fresh. Football 1; Soccer 3.

Barrett, Thomas W.....43, 99

Barry, Rosemary 43
France-America 3, 4; Pan-American 3; Lib. Aid; Austin H.S., Chicago, Ill., 1, 2.

Bartle, Carl F.....43

Barton, Paulette J.....43, 165
France-America 3, 4, Pres. 4; Music 3; Science 1; Trap Reporter 3, 4; Kirkwood H.S., Kirkwood, Mo., 2.

Basler, Donalda.....43, 71, 150, 157
Atalanta 1, 2; Footlights 3; Forum 3, 4; History 4; Latin 1; Masqueraders 2; Girls' Conf. Com. Chrm. 4; 3½ Yr. Honor Roll.

Basso, Rosemary T.....43
Science 1.

Bastian, Anna M.....43

Bate, Paul N.....43

Bates, Bertram E.....43
Military Service '44-'46.

Bauder, Margaret K.....43, 71
Art 1; Atalanta 2; Drama 4; Masqueraders 2; Pan-American 3; 3½ Yr. Honor Roll.

Beaumont, Joyce E.....43, 98, 100, 162
Atalanta 2, 3, 4; Chemistry 4; Music 1, 2, 3, 4; Madrigal Singers; A Cappella Choir.

Beck, Nancy J.....43, 150
Forum 3, 4; Forum Romanum 1, 2, Scribe 1; Pan-American 4; Science 1.

Becker, Joan 43

Bedrosian, John 43, 160
Radio 4; Fresh. Football 1.

Beehan, Audrey R.....43

Beeman, Barbara K.....43, 71, 112, 150
Footlights 3, Sec.; Forum 3, 4, Sec. 4; France-America 3; Masqueraders 2; Lit. Tab. 1, 4; 3½ Yr. Honor Roll.

Beggs, Gregory B.....12, 15, 43, 71, 81, 82, 118, 127, 152, 164
Burke 3, 4, Pres. 4; Forum Romanum 1, 3, 4, Co-Pres. 3; Junior Council 3; Monogram 4; Safety Council 4; Student Council 3, 4; Class Play 4; Boys' Quartet 4; Boys' Conf. Com. Chr. 4; H. S. Conf. Pres. 4; 3½ Yr. Honor Roll; Fresh-Soph Football 2; J. V. Football 3; Varsity Football 4.

Behrends, Dorothy J.....43

Bell, James K.....12, 13, 15, 41, 43, 71, 118, 124, 127, 152
Junior Council 3; Lincoln 3, 4, Sec. 4; Monogram 3, 4; Safety Council 4; Smoking Council 3, 4, Pres. 4; Senior Council 4; Student Council 3, 4, V. Pres. 4; Class Officer, Pres. 4; Fresh Basketball 1; Fresh-Soph Basketball 2; J. V. Basketball 3, Capt.; Varsity Basketball 4. Co. capt.; Fresh Football 1; Fresh-Soph Football 2; Varsity Football 3, 4; 3½ Yr. Honor Roll.

Bell, Norman T.....43, 122, 127
Latin 1, Sec.; Monogram 4, V. Pres.; Varsity Track 3, 4.

Below, Ruth J.....43, 150
Forum 3, 4, Sgt.-at-Arms 4; Forum Romanum 1; Junior Council 3.

Beltz, Dorothy J.....43, 71, 150, 154
Arts-Crafts 1; Drama 4; Forum 3, 4, Treas. 4; Masqueraders 2; Newton 3; Pan-American 3; 3½ Yr. Honor Roll.

Bender, James H.....43, 135
York H.S., Elmhurst, Ill. 1.

Benson, Betty J.....44, 99, 154, 157
Biology 2; Drama 4; History 4; Music 3; Science 1.

Benson, Clarence.....44, 71
Burke 3, 4; 3½ Yr. Honor Roll; Chemistry 4; Newton 3; Stage Crew 4; Class Play; Austin H.S., Chicago, Ill. 1, 2.

Benson, Robert C.....44, 163
Newton 3, 4; Fresh Football 1.

Beusman, Curtis C.....
.....44, 93, 98, 110, 152, 162, 163
Burke 3, 4; Chemistry 4; Monogram 4; Music 1; Trap Editor 4; Trap Reporter 3, 4; Projection Staff 2, 3, 4; Radio 1; Safety Council 3, 4; Soccer 2, 3; Fresh-Soph Tennis 1, 2; Varsity Tennis 3, 4.

Bilgman, John 44

Binash, Patricia G.....44
Biology 3; Footlights 3; Schurz H.S., Chicago, Ill. 1.

Binks, Donald M.....44, 93, 152, 163
Burke 3, 4; Lights Crew 3, 4; Newton 3, 4, Pres. 4; Projection Staff 2, 3, 4; Radio 1, 2; Stage Crew 2; Fresh-Soph Baseball 1, Mgr.; First Aid, Mgr. 2, 3; Golf 3, 4.

Bird, Allan G.....44, 115, 159
Boys' Camera 3, 4, Pres. 4; Photo Staff 3, 4, Pres. 4; Sportsmen's 3; Annual Editor 4.
Black, A. Duane.....44, 162
Chemistry 4; Pan-American 4; Stage Crew 4.
Bloché, F. Joan.....44
Atalanta 1; Science 1.
Bloché, Nancy A.....44
Atalanta 2; Gavel 4; Trap Editor 4; Trap Reporter 3, 4.
Block, Beatrice R.....44
Footlights 3; France-America 2; Music 4.
Blomberg, Bruce B.....44, 103
Concert Band 1, 2, 3, 4.
Bodeewes, Dorothy J.....44, 159
Girls' Camera 4; Footlights 3.
Boehm, Patricia L.....44
Music 2, 3, 4; Pan-American 3, 4.
Bolms, Edna M.....44
France-America 2.
Boltz, Howard W.....44
Fresh Basketball 1; Fresh Football 1; Fresh-Soph Football 2; Varsity Football 3, 4.
Bonanata, M. Frances.....44, 143, 154
Atalanta 2, 3, 4; Drama 4; Footlights 3.
Born, James H.....44, 121, 135
Newton 3; Monogram 4; Radio 1; Fresh Football 1; Fresh-Soph Football 2; Varsity Swimming 3, 4.
Born, Kenneth W.....
.....13, 44, 103, 104, 118, 127
Senior Council 4; Monogram 4; Fresh Football 1; Fresh-Soph Football 2; J. V. Football 3; Varsity Football 4.
Bott, Carolyn J.....44, 108, 150
Atalanta 1, 2; Forum 3, 4; Latin 1, 2; Tab. Pub. Bd. 4.
Boyle, Beverly J.....44, 162
Biology 2; Home Ec. 4.
Bramhall, Dolores I.....44
Bramhall, Gladys M.....44
Branch, Albert J.....44, 103, 161
Sportsmen's 3, 4; Concert Band 4; Reserve Band.
Brandt, Marie D.....45, 151
Arts-Crafts 2, Sec.; Forum Romanum 1; Gavel 3, 4; History 3; Masqueraders 2; Pan-American 4; Lib. Aid 4.
Brauchers, Daniel E.....
.....15, 45, 124, 126, 129, 152
Lincoln 4; Safety Council 4; Fresh-Soph Baseball 2; Varsity Baseball 4; Fresh-Soph Basketball 2; J. V. Basketball 3; Varsity Basketball 4; Fresh Football 1; Fresh-Soph Football 2; J. V. Football 3; Varsity Football 4.
Brenner, David M...45, 71, 93, 152, 160
Lights Crew 3, 4, Chr. 4; Lincoln 3, 4; Projection Staff 2, 3, 4; Radio 1, 2, 3, 4, Sec. 4; 3½ Yr. Honor Roll.
Brennock, Raymond J.....45, 82, 152
Burke 3, 4, V. Pres. 4; Latin 1; H. S. Conf. 4, Treas.
Bresnan, Marianne.....45, 115, 151
Gavel 3, 4; Pan-American 3; Annual Editor 4; Trap Reporter 3; Science Club 1.
Broderick, Michael J.....45
Austin H.S., Chicago, Ill. 1, 2, 3.
Brown, Eugene C.....45, 129
J. V. Basketball 2; J. V. Football 2, 3, 4; Redford H. S., Redford, Va. 1, 2; Central H. S., Detroit, Mich. 3.
Brown, Janice B.....45, 154, 165
Drama 4; France-America 4, Sec. 4.
Brown, Joan B.....45, 154
Drama 4.
Brown, Marilyn.....45, 157
Footlights 3; Masqueraders 2; Story 4.
Brown, Merrill E.....45
Fresh-Soph Baseball 3, Mgr.; Fresh Basketball 1; Fresh Football 1, Mgr. 3, 4; Fresh-Soph Football 2; Fresh-Soph Track 2; Varsity Track 3.
Brown, Sara Jane.....45, 71, 150, 157
Atalanta 1, 2; Footlights 3; Forum 3, 4; History 3, 4; Latin 1; 3½ Yr. Honor Roll.
Buckley, James A.....45, 135
Buehrer, Katherine L.....45, 110, 157
France-America 2; Story 4; Trap Editor 4; Trap Reporter 3.
Buescher, Mary E..45, 115, 138, 151, 154
Atalanta 2, 3; Drama 4; Footlights 3, V. Pres.; Gavel 3, 4; Science 1; Annual Editor 4; Trap Reporter 3, 4; Girls' Tennis 3, 4; Symposium Extempt. 1.
Burden, Joan W.....45
Pan-American 3.
Burman, Marshall L.....45, 93, 152
Burke 4; Newton 3; Projection Staff 3, 4; Safety Council 3, 4; Fresh Basketball 1, Mgr.; Fresh-Soph Basketball 1, Mgr.
Burns, John W.....45, 71, 152
Biology 2, Pres.; Latin 1; Lincoln 3, 4; Newton 3; J. V. Football 4; 3½ Yr. Honor Roll.
Busch, Henry 45
Busch, Robert C.....45
Sportsmen's 3; Fresh Basketball 1; Fresh Football 1; Golf 3.
Cahill, Joyce....45, 108, 115, 138, 150
Atalanta 1, 2; Forum 3, 4; France-American 3; Latin 1; Science 1; Annual Editor 4; Tab. Pub. Board 3, 4; Trap Reporter 3; Girls' Tennis 3, 4.
Campbell, June 45
Art 2; Arts-Crafts 1; Drama 4; Footlights 3, Treas.; Latin 1, Sec.; Masqueraders 2; Music 3, 4; Pan-American 3.
Campbell, Ruth....45, 70, 71, 122, 165
Chemistry 4; France-America 4; Lib. Aid 4; 3½ Yr. Honor Roll; Ottawa Hills H. S., Grand Rapids, Mich. 1; East Grand Rapids H. S., East Grand Rapids, Mich. 2; Austin H. S., Chicago, Ill. 3.
Candy, Thomas R.....15, 45, 118, 127
Monogram 4; Newton 2; Safety Council 3, 4; Fresh Football 1; Fresh-Soph Football 2; J. V. Football 3; Varsity Football 4.
Carlson, Richard A.....45, 115, 152, 160
Burke 4; Junior Council 3; Stamp 1, 2, 3, 4, Pres. 3; Annual Editor 4; Trap Reporter 3.
Carlton, Joan R.....46
Carolan, Virginia.....46, 161
Home Ec. 4; Arts-Crafts 3; Girls' Camera 2.
Caron, Ray 46
Carroll, Joan.....46, 164
Art 1; Atalanta 2, 3; Forum Romanum 3, 4.
Carrothers, Mary M.....46, 103
Atalanta 1, 3, 4; Concert Band.
Carrothers, Robert E.....46
Stanton Military Academy, Stanton, Va. 2, 3.
Carter, Robert W.....46
Caruso, Donald E.....46, 161, 167
Biology 2; Pan-American 4; Sportsmen's 3, 4, Sec. 3, Pres. 4.
Caruso, John T.....46, 161
Biology 3; Drama 4; France-America 2, 3, Pres. 3; Masqueraders 2; Music 1; Trap Reporter 3; Sportsmen's 4, Sec.
Casey, Elaine M.....46, 99
Music 2, 3, 4; Girls' Choir.
Casey, Lorraine M.....13, 46, 71, 150
Forum 3, 4; France-America 2; Science 1; Senior Council 4; 3½ Yr. Honor Roll.
Casey, William J.....46, 98
A Cappella Choir.
Cervin, Diane J.....46, 99
Footlights 3; Latin 1; Masqueraders 2; Music 4; Girls' Choir; Folk Singers 3.

Double trouble?

Yea, rah, rah!

Beauty and the Beach!

Are you cold, Nan?

President off duty.

It's a lot of rubbish!

Challiss, Evelyn J.....46, 139, 151, 159
Atalanta 2, 4; Girls' Camera 4, Sec.; Pan-American 3; Saludos Amigos 2; Townmeeting 4; Archery.

Chamberlin, W. Craig.....13, 15, 46, 93, 118, 152
Lincoln 3, 4; Projection Staff 3, 4; Safety Council 4; Senior Council 4; Fresh Football 1; Fresh-Soph Football 2; J.V. Football 3; Varsity Football 4.

Chase, Carolyn R.....46, 99, 153
Music 3, 4; Pan-American 3; Science 1; Girls' Choir.

Chatterton, Donn C.....46, 161
Sportsmen's 4.

Child, Nancy J.....46
Latin 1; Lit. Tabula 1.

Christiansen, Richard L.....46
Latin 1.

Cihlar, Merle 46

Ciulla, William J.....46, 162
Chemistry 4; St. Mels H. S., Chicago, Ill. 1, 2.

Cleff, Donald W.....46

Clemens, Shirley Y.....46

Colant, Richard W.....46
Military Service.

Colditz, M. Priscilla.....46, 98, 153
Music 1, 2, 3, 4, V. Pres. 3, Pres. 4; Atalanta 2; Drama 4; Footlights 3.

Coleman, Mary Jane.....47, 115, 142, 143, 150
Biology 3; Footlights 3; Science 1, Pres.; Trap Reporter 3; H. S. Conf. 2; Folk Singers 3; War Stamp Cashier 3; Girls' Conf. Com. Chrm. 4; Atalanta 3, 4, Board Member 4; Forum 3, 4; Annual Editor 4, Editor-in-chief.

Colianni, Albert J.....47, 160
Radio 1, 2, 3, 4.

Collier, Jeanette E.....47, 98, 153, 154
Footlights 3; Masqueraders 2; Pan-American 2; Drama 4; Music 2, 3, 4, Sec. 4.

Collins, Cynthia A.....47, 151
France-America 1, Treas.; Gavel 3, 4.

Colnitis, Donald J.....47, 126, 127, 152
Fresh-Soph Baseball 1, 2; Varsity Baseball 3, 4; Varsity Basketball 4; Fresh Football 1; Burke 4; Monogram 3, 4.

Colver, Nancy.....47, 167
Atalanta 1, 2; Pan-American 4.

Colvert, Keith P.....12, 15, 47, 118, 122, 127, 152
Class Officer 3, pres.; Monogram 3; 4; Lincoln 3, 4; Safety Council 3, 4; Smoking Council 4; Student Council 1, 2, 3, 4; Junior Council 3; Fresh Football 1; Fresh-Soph Football 2; Varsity Football 3, 4; Fresh-Soph Track 1, 2; Varsity Track 3, 4.

Condos, Mary A.....47
Art 1.

Coney, Jeanne I.....47, 153, 154
Drama 4; Music 4.

Conforti, Elnora 47
Atalanta 1; Footlights 3; France-America 1, 2; Gavel 3; Masqueraders 2.

Constance, Jamie.....47, 162
Chemistry 4; Stearns H.S., Columbus, N. Car. 1, 2, 3.

Cook, Donald C.....47
Fresh-Soph Track 1; Margaret Brent H.S., Helen, Maryland 2.

Cook, Fred 47
Radio 1; Saludos Amigos 1; Steinmetz H.S., Chicago, Ill. 3.

Cook, George R.....47
Margaret Brent H.S., Helen, Maryland 1, 3.

Cook, William R.....47

Coombs, Robert 47
J.V. Football 3.

Cooper, George R.....47
Military Service '43-'46; Monogram 3; Fresh Football 1; Fresh-Soph Football 2; Soccer 3, 4.

Corlett, Margaret.....47, 157
Footlights 3; Forum 3, 4; Forum Romanum 1; France-America 2; Masqueraders 2; History 4.

Coso, Barbara J.....47, 99
Art 1; Music 1, 2, 3; Saludos Amigos 2; Arts-Crafts 4; Girls' Choir; Tab. Pub. Board 4.

Crabb, Betty L.....47, 99
Science 1; Music 3, 4; Girls' Choir; Archery.

Crafts, Nancy A.....47, 150
France-America 2, 3; Masqueraders 2; Science 1; Forum 3, 4.

Creager, Thomas.....47, 129, 152
Lincoln 4; Fresh Football 1; Fresh-Soph Football 2; J.V. Football 4, Co-Capt.

Crissey, Barbara J.....47, 151, 154
Drama 4; Townmeeting 3, 4; Footlights 3; France-America 2; Science 1.

Critchfield, Sandra I.....47, 161, 167
Home Ec. 4, V. Pres.; Pan-American 3; Biology 4; Saludos Amigos 2.

Cromwell, James H.....47
Chemistry 4; J.V. Football 4; Junior Council 3.

Crowell, Jacquelyn.12, 48, 71, 150, 157
Student Council 4; Forum 3, 4; History 4; 3½ Yr. Honor Roll; Atalanta 2; Latin 1; Masqueraders 2; Lit. Tab. 1; Junior Council 3; Girls' Conf. Exec. Com. 4, Treas.; War Stamp Cashier 3.

Crowell, Milton 48
Foreman H.S., Chicago, Ill. 1, 2.

Csordas, Margaret L.....48
Shakespeare 3.

Cuchna, Carol.....48, 151, 154
Biology 2, Treas.; Footlights 3; Masqueraders 2; Pan-American 3; Science 1; Drama 4; Townmeeting 3, 4.

Cummings, Richard T.....48
St. Philip's H.S., Chicago, Ill. 1, 2.

Cushing, John F.....48
Latin 1.

Dakis, Jess T.....48, 129
Radio 1; Fresh-Soph Baseball 2; J.V. Basketball 3; Fresh Football 1; Fresh-Soph Football 2; J.V. Football 4.

Daly, Roger 48
Roosevelt Military Academy, Aledo, Ill. 2.

Daniels, Pearl M.....48
McKinley H.S., Canton, Ohio 1.

Darre, Kenneth R.....48, 121, 135
U. S. Navy '46-'47; Fresh Football 1; Fresh-Soph Track 1, 2.

Davenport, David R.....48

Davenport, Ruth E.....48
Biology 2, Treas.; Newton 3, Sgt.-at-Arms; Kemper Hall, Kenosha, Wisc. 1.

Davey, Dolores 48
Girls' Camera 2, 3; Pan-American 3; Steinmetz (Branch) Chicago, Ill.

Davey, Lee W.....48, 122, 127
Drama 4; Monogram 3, 4; Fresh Football 1; Fresh-Soph Football 2; Soccer 3; Varsity Track 4.

Davis, Charles G.....48, 159
Boys' Camera 3, 4; Stage Crew 4; Decatur H.S., Decatur, Ill. 1, 2.

Davis, Donna J.....48, 150, 154
Art 1; Atalanta 1, 2, 3, 4; Drama 4; Footlights 3; Forum 3, 4; Masqueraders 2.

Davis, Robert E.....48, 103
Sportsmen's 2; Fresh Football; J.V. Football 3.

Dean, Leslie 48
U. S. Army.

De Baun, Robert R.....48
France-America 3, Treas.; George School, Bucks Co., Penn. 1, 2.

Denman, Clyde 48
U. S. Navy '45-'46; Hobbs Junior H.S., Medford, Mass. 1; Austin H.S., Chicago, Ill. 2.

DiCosola, Michael 48
Soccer 2, 3.

Diehl, Helen L.....48, 71, 80, 98, 100
Atalanta 1, 2; France-America 1, 2, 3; Music 1, 2; Pan-American 3; Girls' Conf. 3, 4, Chrm. 3, Exec. Com. 4; 3½ Yr. Honor Roll.

DiTella, Arthur M.....48

Doerfler, John W.....48
Fresh Football 1; Fresh-Soph Football 2; J.V. Football 3, 4.

Doherty, Marguerite.....48, 154
Drama 4; Footlights 3; Pan-American 3; Saludos Amigos 2.

Dooley, Thomas 49
Chemistry 4; Fresh Football 1; J.V. Football 4.

Doran, Betty.....49, 103
Atalanta 2; Music 2; Concert Band.

Dorman, Alan....49, 120, 124, 127, 152
Junior Council 3; Lincoln 3, 4; Monogram, 4; Fresh Basketball 1; Fresh-Soph Basketball 2; J.V. Basketball 3; Varsity Basketball 4; Fresh Football 1; Soccer 4.

Drallmeier, Helen C.....49

Draper, Nan S.....49, 151
Footlights 3; France-America 2; Townmeeting 3, 4; Girls' Club Play 3.

Duggan, Mildred M.....49, 161, 162
Biology 4; Home Ec. 4; Sewannaka H.S., Long Island, N. Y. 1, 2.

Dupré, Richard F.....13, 49, 129, 162
Chemistry 4; Drama 4, V. Pres.; Forum Romanum 1; Senior Council 4; Fresh Football 1; Fresh-Soph Football 2; J.V. Football 4.

Eckland, Paul B.....49
Chemistry 4; Music 2; Golf 4; Fresh-Soph Swimming 1, 2; Varsity Swimming 3.

Edwards, Donald R.....
.....49, 108, 120, 127, 162
Chemistry 4, Treas.; Junior Council 3; Masqueraders 2, Sgt.-at-arms; Monogram 3, 4; Tab. Pub. Board 4; Soccer, 3, 4, Co-capt. 4.

Eilert, Robert E.....49
Military Service 3; Fresh-Soph Track 1; Varsity Track 2, 3.

Eller, Susan.....49, 154
Drama 4; Pan-American 3.

Erickson, Carol J.....49, 71, 108, 148
Art 1; Atalanta 2; Footlights 3; Gavel 3, 4; Girls' Club Treas. 4; Tab. Pub. Board 3, 4; 3½ Yr. Honor Roll.

Ericson, Kenneth R...49, 71, 98, 152, 162
Burke 4; Chemistry 4; Newton 3; Stage Crew 3, 4; A Cappella Choir 3, 4; Operetta 4; Austin H.S., Chicago, Ill. 1, 2; 3½ Yr. Honor Roll.

Eschwege, Doris J.....49
Latin 1; Music 4.

Everds, Jackson H.....49, 162, 163
Chemistry 4; Newton, 4.

Farwell, Joseph E.....49
Pan-American 2; Saludos Amigos 2; Freshman Band; Concert Band 2, 3, 4.

Farwell, William A.....49
Bloom Township H.S., Chicago, Ill., 1; Thornton H.S., Harvey, Ill., 2, 3.

Faust, Herbert E.....49

Feidt, Barbara L.....49, 150
Forum 4; Latin 1.

Feldman, Renee R.....49
France-America 2; Music 4; Pan-American 2.

Fisher, Carol E.....49
Atalanta 2; France-America 2, 3; Townmeeting 4; Pan-American 3.

Fisher, John K.....49
Boys' Camera 3, 4.

Flack, Thomas O.....49, 167
Pan-American 3, 4; Chemistry 3; Drama 4; Frick Jr. H.S., Oakland, Cal. 1; Acalanes Union H.S., Walnut Creek, Cal. 2.

Fleischner, Marjorie D.....49
Biology 2.

Folgers, Jean 49
Morton H.S., Berwyn, Ill. 1, 2.

Forkel, Marilyn R.....50, 157
History 4; Pan-American 2; Music 2.

Fortmiller, Elizabeth J.....50
Bloom Township H.S., Chicago, Ill. 1, 2, 3.

Foster, Louis A. .....
.....50, 71, 102, 122, 152, 162
Biology 2; Burke 3, 4; Chemistry 4; Latin 1; Music 2; Newton 3; Projection Staff 1, 2, 3, 4; Stamp 2; Fresh Football 1; 3½ Yr. Honor Roll.

Foster, Maryalice 50
Home Ec. 4, Sec.

Fowler, Glenn C...50, 102, 122, 135, 152
Burke 3, 4; Monogram 4; Sportsmen's 3; Fresh-Soph Tennis 1, 2, Co-capt. 2; Varsity Tennis 3, 4, Co-capt. 4; Varsity Track 4.

Fowler, LaFon O.....50
Biology 2.

Fox, Edward A.....50, 121, 135, 152, 162
Chemistry 4, Treas.; Lincoln 3, 4; Newton 3, V. Pres; Fresh Football 1; Fresh-Soph Football 2; Fresh-Soph Swimming 1, 2; Varsity Swimming 3, 4.

Francescon, Daniel L.....50, 98
Chemistry 3; A Cappella Choir 3, 4; Masqueraders 2; Music 3, 4; Sportsmen's 2, 3; Soccer 3, 4.

Francis, Patricia L..50, 82, 115, 138, 151
Atalanta 1, 2; Footlights 3; Latin 1; Townmeeting 4; Annual Editor 4; Trap Reporter 3; Girls' Tennis 4; H. S. Conf. Chrm. 4.

Frank, Claranne.....50, 151, 154
Atalanta 1, 2; Biology 2; Drama 4; Footlights 3; Gavel 3, 4, Treas. 4; Science 1, Sec.

Beachcombers.

Don't fall for anyone!

On the sunny side of the street.

Franklin, Kathleen L.....50, 150, 154
Girls' Club Show 4; Drama 4; Forum 4; Maryville H.S., Maryville, Tenn. 1, 2; Newton H.S., Jackson Hts., N. Y. 3.

Frase, Carol A..50, 71, 101, 139, 148, 163
Atalanta 1, 2, 3; Footlights 3; Girls' Club V. Pres. 4; Junior Council 3; Newton 4, Sec.; Archery 4; 3½ Yr. Honor Roll.

Fraser, John F.....50, 93, 118, 127, 152
Projection Staff 3, 4; Lincoln 4; Monogram 4; Fresh Football 1; Fresh-Soph Football 2; J.V. Football 3; Varsity football 4.

Frederick, Alice C.....50, 98, 100
Music 1, 3, 4; Newton 3; A Cappella Choir 3, 4.

Frederick, Gloria R.....50, 103
Pan-American 4; Concert Band 1, 2, 3, 4.

Freer, Nancy A.....50, 110, 151
France-America 2, 3, V. Pres. 3; Gavel 3, 4, Sec. 4; Masqueraders 2; Trap Editor 4; Trap Reporter 3, 4.

French, Robert J.....50
J.V. Football 4; Varsity Swimming 3; Fresh-Soph Track 1, 2.

Frey, Irvine H.....50, 103
Sportsmen's 3; Concert Band 4.

Fuchs, Irving C.....50
Art 1.

Galpin, H. Raymond.....50
Fresh-Soph Track 1, 2.

Garofalo, Mauro D.....50, 122
Varsity Track 4.

Garren, Patricia J.....50

Garrick, Nancy M.....50, 151, 154
Atalanta 1; Biology 2; Drama 4; Footlights 3; Townmeeting 4; Lit. Tab. 1.

Gartner, Katherine T.....50

Gately, Carolyn.....50, 161
Pan-American 4; Home Ec. 4; Great Neck H.S., Long Island, N. Y. 1.

Gehlmann, Karl .....
....51, 71, 81, 103, 104, 120, 127, 152
Burke 3, 4; Masqueraders 2; Monogram 4; Science 1; Soccer 1, 2, 3, 4; Boys' Conf. Ex. Com. 4; Concert Band 4; 3½ Yr. Honor Roll, Commencement Speaker 4.

Geilen, R. Joseph.....51

Gesmer, Jason N.....
.....15, 51, 71, 82, 122, 152, 157
Burke 3, 4; Footlights 3; History 4, Pres.; Latin 1; Masqueraders 2; Music 2, 3; Safety Council 4; Lit. Tab. 1, 2; Golf 3, 4; H. S. Conf. V. Pres. 4; Varsity Track 4, Mgr.; 3½ Yr. Honor Roll.

Gibbs, Richard B.....51, 120, 127
Soccer 4; Monogram 4.

Gibeau, Kenneth E.....51, 161
Sportsmen's 3, 4, Treas. 4; Stage Crew 4.

Glasser, Robert G..51, 121, 127, 162, 163
Chemistry 4; Monogram 3, 4; Newton 3, 4; Fresh-Soph Swimming 2; Varsity Swimming 3, 4.

Glidden, Joan R.....51, 98
Atalanta 1; A Cappella Choir 4.

Gormley, Marguerite R.....51, 154
Art Club 1; Atalanta 2; Drama 4; France-America 2, 3; Pan-American 3, 4; Stage Crew 4.

Goss, Grace M.....51, 150
Footlights 3; Forum 3, 4, Pres. 4; Forum Romanum 1; Masqueraders 2.

Green, P. JoAnn.....
.....51, 71, 98, 102, 103, 151
Gavel 3, 4; Masqueraders 2; Music Club 1, 3; 3½ Yr. Honor Roll.

Greer, John 51

Gregory, Ann H.....
.....12, 13, 41, 51, 148, 150
Atalanta 1, 2; Footlights 3; Forum 3, 4; Girls' Club Council 3; Girls' Club Historian 4; Junior Council 3; Masqueraders 2, Pres.; Science 1; Senior Council 4; Student Council 1, 2, 3, 4; Class Officer, Sec. 4.

Grobe, Edward A.....51

Groeneveld, Robert R.....51

Gross, Kathryn E.....51

Grubbe, Marilyn R.....51

Gunderson, George 51

Gunn, William C.....51, 118
Junior Council 3; Varsity Football 4; Fresh Basketball 1; Fresh-Soph Basketball 2; Fresh Football 1; Fresh-Soph Football 2; J.V. Football 3; Varsity Football 4.

Gust, Victor 51
Drama 4; Senior Council 4; Sportsmen's 4; Fresh Basketball 1.

Haertel, Jane M.....51, 151, 154
Drama 4; Pan-American 3; Townmeeting 4.

Hagglund, William F.....51
Masqueraders 2.

Hall, Richard E.....51, 118, 121, 127
Monogram 3, 4; Safety Council 1, 2, 3; Fresh-Soph Swimming 2; Varsity Swimming 3, 4; Fresh-Soph Tennis 2; Varsity Tennis 3, 4; Fresh Football 1, Mgr.; Fresh-Soph Football 2, Mgr.; Varsity Football 3, 4, Mgr.

Hall, Richard H.....51
Varsity Basketball 4.

Hallsted, Joan E.....51, 98, 100, 151
Gavel 3, 4; Masqueraders 2; Music 1; Trap Editor 4; Girls' Ensemble 3, 4.

Hamilton, Robert E.....51
Footlights 3; Trap Reporter 3.

Hamilton, William.52, 108, 121, 127, 152
Lincoln 3, 4, V. Pres. 4; Monogram 4; Tab. Pub. Bd. 3, 4, Advertising Mgr. 4; Fresh-Soph Swimming 1, 2; Varsity Swimming 3, 4, Capt. 4.

Hammerman, Eleanor 52
Austin H.S., Chicago, Ill. 1, 2.

Hanisch, Robert..52, 108, 121, 135, 152
Burke 4; Drama 4, V. Pres.; Saludos Amigos 2, Treas.; Sportsmen's 4; Tab. Pub. Bd. 4; Varsity Swimming 3, 4.

Hansen, Edith.....52, 150
Forum 3, 4; Junior Council 3.

Hanson, Paul .....
.....15, 52, 71, 93, 103, 152, 163
Burke 4; Forum Romanum 1; Newton 3, 4, Sgt.-at-Arms 3, Pres. 4; Projection Staff 2, 3, 4; Safety Council 4; Concert Band 2, 3, 4; 3½ Yr. Honor Roll.

Harke, Robert 52

Harmet, Harold..52, 118, 122, 127, 152
Lincoln 3, 4; Monogram 3, 4; Fresh Football 1; Fresh-Soph Football 2; Varsity Football 3, 4; Fresh-Soph Track 1, 2; Varsity Track 3, 4.

Harper, Roger 52

Harrison, Ray.....52, 153
Music 4; Spalding H.S., Chicago, Ill. 1; Lane Tech H.S., Chicago, Ill, 2.

Harvey, Georganna.....52, 157, 159
History 4, Story 4.

Hauber, Audrey.....52, 157, 159
Girls' Camera 4; Pan-American 2, 3; Story 4.

Hayes, David.....52, 122, 157
History 4; Fresh Football 1; Fresh-Soph Swimming 1, 2; Varsity Track 4.

Hayes, Robert 52
Fresh Football 1; Fresh-Soph Football 2.

Be dumb to kind animals.

Toonerville Trolley.

The pause that refreshes.

Step lively!

Doopers get around.

Something up your sleeve?

Headley, Nancy...52, 80, 102, 104, 151
Atalanta 2, 3, 4, Sec. 3; Gavel 3, 4; Latin 1; Girls' Conf. Exec. Com. 4.

Heintz, Mary Catherine.....52
Footlights 3.

Henkel, Donald 12, 15, 52, 81, 118, 124, 126, 127, 152
Burke 3, 4; Junior Council 3; Monogram 3, 4; Projection Staff 2, 3, 4; Safety Council 2, 3, 4; Smoking Council 4; Student Council 4; Class Officer 3, Treas.; Fresh-Soph Baseball 2; Varsity Baseball 3; Fresh Basketball 1; Fresh-Soph Basketball 2; J.V. Basketball 3; Varsity Basketball 4; Fresh Football 1; Fresh-Soph Football 2; Varsity Football 3, 4; Boys' Conf. Exec. Com. 4.

Henry, Peggy.....52, 98
A Cappella Choir 3, 4.

Hensley, Ruth.....52, 115, 151
Townmeeting 4; Annual Editor 4; Cuyahoga Falls H.S., Cuyahoga Falls, Ohio, 1, 2.

Herrick, Jane 52
Music 3, 4; Lib. Aid 4; Watermelon H.S., Watermelon, Ill. 1, 2.

Herza, Fred 52

Hessler, Virginia 52, 151
Atalanta 2; Biology 3; Footlights 3; Pan-American 4; Townmeeting 4.

Hinderland, Edward.....52, 161
Forum Romanum 2; Sportsmen's 4; Music 3.

Hinze, Warren 52

Hippensteel, Ronald.....13, 52, 102
Senior Council 4; Symphony Orchestra 1, 2, 3, 4.

Hoag, Marilee 52

Hocking, Kervyn 53

Hocutt, Donna Jean.....53
France-America 2, 3; Townmeeting 3; Trap Reporter 3.

Hoeksema, Theresa.....53, 161
Hom Ec. 4.

Hoener, Nyla.....53, 151
Atalanta 2; Music 2, 3; Pan-American 3; Townmeeting 3, 4.

Hoffman, Maxine.....53, 160
Art 1; Stamp 4.

Holden, Donald.....53, 121, 127
Monogram 4; Fresh-Soph Swimming 2; Varsity Swimming 3, 4.

Holm, Joy.....53, 157, 158, 164
Art 1, 2, 3, 4; Atalanta 2; Forum Romanum 3, 4; History 3, 4; Girls' Tennis 3, 4.

Holman, James 53
Science 2; Stage Crew 4; U. S. Navy '44-'46.

Holmes, Marian.....53, 157
France-America 1; Masqueraders 2; Story 4; Morton Township H.S., Cicero, Ill. 3.

Hoover, Donald.....53, 120, 127, 152
Burke 4; Junior Council 3; Monogram 3, 4; Fresh-Soph Track 2; Varsity Track 3, 4, Capt. 3; Senior Council 4.

Hopkins, Betty.....53, 151, 161
Atalanta 2; Biology 2; Pan-American 3; Saludos Amigos 2; Science 1; Townmeeting 3, 4, Treas. 4; Home Ec. 4, V. Pres.

Horath, James.....53, 161, 163
Newton 3, 4; Sportsmen's 4.

Horkin, Margaret A.....53, 159
Girls' Camera 3, 4; Pan-American 3; Saludos Amigos 2.

House, Robert C.....53
France-America 1, 2, 3; Masqueraders 2; Newton 3.

Howard, Richard L.....53
Monogram 4; Varsity Track 3, 4, Mgr.

Hower, James B.....53
Military Service 4; Gulf Coast Military Academy, Gulfport, Miss. 1, 2, 3.

Hubbard, Bruce W....53, 122, 152, 163
Burke 4, Sgt.-at-Arms; Newton 3, 4; Forum Romanum 3; Latin 1; Track 4, Mgr.

Huelster, John D...53, 103, 104, 120, 152
France-America 2; Lincoln 3, 4; Newton 3; Soccer 4; Brass Sextet 4; Concert Band; Fresh-Soph Track 2.

Hunter, Lois.....53, 154
Atalanta 1, 2; Biology 2; Drama 4; Footlights 3; Forum Romanum 1, 2; Music 4.

Hunter, Samuel 53
Boys' Camera 2, 3; Music 2.

Hurd, G. David.....53
Drama 4; Footlights 3; Lincoln 4; Newton 3, 4; Pres. 4; Lit. Tab. 1; Fresh Football 1; Fresh-Soph Football 1.

Idler, Grace M.....53

Iversen, Lorraine M.....12, 53, 148
Art 1; Girls' Club Council 4, Sec.; Junior Council 3; Student Council 4; Townmeeting 3; Class Officer 3, Sec.

Jackson, Gloria J.....53, 151
Art 1; France-America 2, 3; Masqueraders 2; Trap Reporter 3; Townmeeting 3, 4, Sec. 4.

Jaeger, Carol Ann.....53, 99
Music 34, Girls' Choir 4.

James, William B.....54, 127
History 3; Lincoln 4; Monogram 3, 4; Science 1; Trap Cartoonist 2, 3, 4; Trap Reporter 3; Varsity Baseball 1, 2, Mgr.

Jannotta, Frank S.....
.....54, 108, 121, 135, 152, 162
Chemistry 4, Pres.; Lincoln 4; Music 2; Radio 1; Tab. Pub. Board 3, 4, Business Mgr. 4; Fresh-Soph Swimming 2; Varsity Swimming 3, 4.

Jeffers, John T.....54
Boys' Camera 1; Monogram 4; Fresh-Soph Swimming 1, 2; Varsity Swimming 3, 4.

Jeffery, Lawrence R., Jr.....54
France-America 2; Music 3; Radio 3, Treas.

Jensen, Lois.....54, 162
Biology 4; Music 4; France-America 4.

Johnsen, Raymond L.....54
Fresh Football 1.

Johnson, Clifford H.....
.....54, 81, 98, 100, 103, 105, 153
Music 2, 3, 4, Sgt.-at-Arms 4; Operetta 4; A Cappella Choir; Madrigal Singers; Boys' Quartet 3, 4; Brass Quartet, Concert Band.

Johnson, Elaine S.....54, 161
Drama 4; Masqueraders 2; Footlights 3; Music 2; Pan-American 3; Home Ec. 4.

Johnson, Ferdinand 54
Minstrel Singers 2.

Johnson, Jean D.....54, 98, 152, 153
Girls' Camera 2; Drama 4; Music 3, 4; Madrigal Singers; A Cappella Choir.

Johnson, John M.....54
Chemistry 4; Radio 1.

Johnson, J. Robert.....54
Biology 2; Science 1; Fresh-Soph Baseball 2; Fresh-Soph Football 3; Hayward Union H.S., Hayward, Cal. 1.

Johnson, Keith R.....13, 15, 54, 152
Chemistry 3; Lincoln 4; Masqueraders 2; Newton 3; Safety Council 3, 4; Senior Council 4; Sportsmen's 4;

Fresh Football 1; Fresh-Soph Football 2; J.V. Football 3, 4; Varsity Track 3.

Johnson, Margery R.....54
Art 1; Atalanta 1, 2; Girls' Camera 2, Treas.; Pan-American 3; Saludos Amigos 2.

Johnston, Mary Ellen.....54

Jones, David L....54, 118, 127, 152, 153
Burke 4; Chemistry 4; Forum Romanum 1; Monogram 3, 4; Fresh-Soph Football 1; Varsity Football 3, 4; Class Play.

Jones, Elizabeth 54

Jones, Joan A.....54, 162
Arts-Crafts 2; Chemistry 4; Footlights 3; Pan-American 2; Science 1.

Jongsma, Edward A.....
.....54, 98, 120, 122, 127, 161
Monogram 3, 4; Sportsmen's 4; Soccer 1, 3, 4, Co-Capt. 4; Fresh-Soph Track 1, 2; Varsity Track 3, 4; A Cappella Choir; Chicago Christin H.S., Chicago, Ill. 2.

Jordan, Robert I.....54
J.V. Basketball 3; Varsity Basketball 3; Fenwick H.S., Oak Park, Ill. 1, 2.

Kenney, Vernon W.....
.....55, 152, 121, 71, 98, 93, 135
Burke 3, 4; Music 1; Newton 3; Projection Staff 1, 2, 3, 4; Safety Council 3, 4; Stamp 2; Soccer 1; Fresh-Soph Swimming 2; Varsity Swimming 3, 4; A Cappella Choir; 3½ Yr. Honor Roll.

Ketelhut, William.....55, 152, 129
Burke 4; J.V. Football 3, 4; Fresh-Soph Swimming 1, 2; Varsity Swimming 3, 4.

Killion, Ann C.....55, 98
Masqueraders 2; Music 3; Pan-American 4.

Kimball, Alan B.....55, 120, 127
Biology 3; Monogram 4; Safety Council 1, 2; Science 1; Stamp 1; Soccer 1, 2, 3, 4.

King, Charles G.....55, 152, 121, 135
Lincoln 3, 4; Monogram 4; Fresh-Soph Swimming 1, 2; Varsity Swimming 3, 4.

King, John N.....55, 152, 71, 93
Burke 3, 4; Footlights 3, Pres.; Junior Council 3; Masqueraders 2, Pres.; Projection Staff 3, 4; Stage

Konrad, Betty 55
Ursuline Academy, Kirkwood, Mo.

Kordick, Fred G.....55, 120, 126
Fresh-Soph Baseball 2; Varsity Baseball 3, 4; Soccer 4.

Korn, Barbara J.....55, 110
History 3; Trap Ed. 4; Trap Reporter 3, 4.

Koucky, Charles J.....
.....55, 81, 103, 104, 108, 152
Chemistry 4; Latin 1; Lincoln 3, 4; Newton 3; Tab. Pub. Board 4, Adv. Mgr.; Fresh Basketball 1; Fresh-Soph Basketball 2; J.V. Basketball 3; Boys' Conf. Exec. Com. 4; Concert Band 2, 3, 4; Symphony Orchestra 2, 3; Brass Sextet 4.

Kramer, Gloria N.....55, 150
Forum 3, 4; France-America 2, 3.

Kramer, Joan 55
Art 1, 2; Footlights 3; Pan-American 2, 3, 4; Lit. Tab. 1.

Krause, Elaine M.....55, 159
Atalanta 2; Girls' Camera 2, 3, 4, V. Pres. 4; Forum Romanum 1, Hist.; Masqueraders 2; War Stamp Cashier 3.

After hours.

That's the spirit!

Joslin, William M.....54
J.V. Basketball 3; Varsity Basketball 3; Fenwick H.S., Oak Park, Ill. 1, 2.

Jovan, Edward.....54, 122, 129
Fresh Basketball 1; Fresh Football 1; Fresh-Soph Football 2; J.V. Football 3, 4; Fresh-Soph Track 2; Varsity Track 3, 4.

Kaeppel, Alphonse H.....54
Stamp 3.

Kahler, Jacqueline M.....54
Music 1; Symposium Extemp. 1; Symphony Orchestra 2, 3.

Karmazin, Catherine C.....54, 162, 163
Chemistry 4; Newton 4; Townmeeting 3; Lib. Aid 3, 4; Forum Romanum 1, 2.

Katoll, Walter D.....55
Sportsmen's 4.

Kaufman, Marilyn 55
Austin H.S., Chicago, Ill. 1.

Kazmierski, Irene.....55, 162
Atalanta 2; Chemistry 4; Latin 1; Pan-American 3; Townmeeting 3.

Kemble, Joann R.....55
Wakarusa H.S., Wakarusa, Ind. 1, 2.

Crew 3; Fresh-Soph Swimming 1; 3½ Yr. Honor Roll; Girls' Club Show.

Kinum, Glen W.....55
Chemistry 4; Science 1.

Kisselburg, Bertram 55
Radio 2; Fresh Football 1.

Klaersch, Marjorie.....55, 153, 162
Chemistry 4; Footlights 3; Masqueraders 2; Music 4.

Klem, Lois C.....55, 98, 151
Masqueraders 2; Music 3, 4; Townmeeting 4; A Cappella Choir 4.

Kling, Marilyn M.....55
Footlights 3; Masqueraders 2; Townmeeting 3, 4; Trap Reporter 3; Girls' Club Show 3.

Knight, Herbert B.....
.....13, 15, 55, 81, 126, 127, 152
Lincoln 3, 4, 5, Treas. 4, Pres. 5; Monogram 4, 5; Safety Council 4, 5; Senior Council 4; Varsity Swimming 2, 3, 4, Mgr.; Boys' Conf. Exec. Com. 5, Treas.; First Aid Mgr. 4, 5.

Koblish, Joyce H.....55, 139, 154, 167
Atalanta 3, 4; Drama 4; Pan-American 3, 4; Saludos Amigos 2.

Kries, Paul F.....55, 161
Sportsmen's 3, 4; Fresh Football 1.

Kropp, Donald R.....56, 127, 160, 162
Chemistry 4; Monogram 4; Stamp 4; Golf 3, 4.

Krull, George E.....15, 56, 118, 127
Junior Council 3; Senior Council 4; Fresh Football 1; Fresh-Soph Football 2; J.V. Football 3; Varsity Football 4; Monogram 4.

Kruse, Barbara L.....56

Ktsanes, Marian 56
France-America 4, V. Pres.; Science 1.

Kuncitz, William 56
Military Service.

Kurtz, Jeanne E.....56

La Croix, Ralph H.....56

Ladwig, William C.....56, 102, 126
Fresh-Soph Baseball 1; Varsity Baseball 4; Fresh Football 1; Sym. Orch.

Lakeberg, Frank 56
Fresh Football 1; Fresh-Soph Football 2; J.V. Football 3; Fresh-Soph Track 2.

Lambers, Catherine E. 56, 71, 99, 151, 153
Atalanta 2, 3, 4; Biology 2; Music Club 3, 4; Pan-American 3; Townmeeting 4; 3½ Yr. Honor Roll.

Lamson, Patricia. 56, 154
Drama 4; Pan-American 3; Washington H.S., Portland, Oregon 1.

Landise, Florence V. 56
Drama 4; Footlights 3; France-America 2; Gavel 3, 4; Masqueraders 2; Girls' Club Show 3, 4.

Landwerlen, Robert B. 56
J.V. Football 4; Post Intermediate, Detroit, Mich.

Lane, Barbara A. 56, 138, 151, 159
Atalanta 1, 2, 3; Girls' Camera 4; Townmeeting 3, 4; Girls' Tennis 4.

Langefeld, Alan H. 56, 118, 152
Lincoln 4. Fresh Football 1; Fresh-Soph Football 2; J.V. Football 3; Varsity Football 4.

Lannert, Melvin R. 56, 103, 104, 120, 127, 159, 162
Boys' Camera 3, 4; Chemistry 4; Monogram 4; Newton 3; Soccer 2, 3, 4; Brass Sextet; Concert Band.

Lipps, Christine L. 57, 70, 71, 150
Footlights 3; Forum 4; France-America 1, 2; History Club 2; Girls' Club Show 3; War Stamp Cashier 3; 3½ Yr. Honor Roll.

Lisio, Lila A. 57

Lloyd, Richard E. 13, 41, 57, 71, 81, 124, 126, 127, 152
Burke 3, 4, V. Pres. 4; Junior Council 3; Monogram Club 3, 4, Sgt.-at-Arms 4; Student Council 3; Class Officer 4, V. Pres.; Fresh-Soph Baseball 2; Varsity Baseball 3, 4, Capt. 4; Fresh-Soph Basketball 2, Capt.; J.V. Basketball 3; Varsity Basketball 4; Fresh Football 1; Boys' Conf. Exec. Com. 4, Pres.; Commencement Speaker.

Lotts, Virginia M. 57

Lowum, Clifford F. 57

Ludke, John L. 57

Luvisi, John P. 57
J.V. Basketball 3.

Lyons, William J. 57, 161
Sportsmen's 3, 4.

Manning, Marilyn D. 57, 139, 154
Atalanta 2, 3; Drama 4; Footlights 3; Beverly Hills H.S., Beverly Hills, Cal. 3.

Manos, Athanasia. 57, 167
Atalanta 2; History 3; Music 3, 4; Pan-American 4; Harvard Community H.S., Harvard, Ill. 1.

Mansen, John F. 57

Mansfield, Donald W. 58
Junior Council 3.

Marré, Eugene N. 58
Sportsmen's 4; J.V. Football 3; Varsity Tennis 3; Fresh-Soph Track 2; Varsity Track 4.

Marsh, Edwin G. 58
Fresh Football 1; Fresh-Soph Football 2.

Marshall, Ronald R. 58, 102
Symphony Orchestra 2, 3, 4.

Martin, James S. 58, 126
Fresh-Soph Baseball 2; Varsity Baseball 3, 4; Fresh Basketball 1; Fresh Football 1; Fresh-Soph Football 2.

Martin, Margaret A. 58

Massey, Kathleen F. 58
Biology 3; Footlights 3; Immaculate

And have you met . . . ?

Budding genius.

What an "eyeful"!

Lauer, Valerie J. 56, 151
Atalanta 1; Townmeeting 3, 4, Pres. 4; Trap Reporter 3.

Lawless, Patricia A. 56, 151
France-America 2, 3; Gavel 3, 4; Story 3; War Stamp Cashier 3.

Learn, Barbara W. 56, 98
A Cappella Choir 3, 4; Music 3.

Leber, Frank W. 56, 103, 122, 127
Boys' Camera 1, 2; Monogram 4; Fresh-Soph Track 1; Varsity Track 3, 4; Concert Band.

Lee, Carol J. 56

Leeds, Susan 56
Trinity H.S., River Forest, Ill. 1, 2.

Lentis, Sebastia 56

Leslie, Dorothy M. 56, 103
Atalanta 2; Footlights 3; Masqueraders 2; Concert Band.

Lewis, Virginia J. 56

Lillie, Robert C. 57
Chemistry 4; J.V. Football 4.

Lillie, Roland A. 57, 98, 129, 161
Saludos Amigos 2; Sportsmen's 4; J.V. Football 3, 4; A Cappella Choir 3, 4.

MacGregor, Donald 57, 115, 120, 122, 127
Monogram 4; Annual Editor 4; Trap Reporter 3; Soccer 2, 4; Fresh-Soph Track 2; Varsity Track 3, 4, Capt. 4; J.V. Football 3.

MacGregor, Nancy 57

Mack, Joan E. 57, 98
Masqueraders 2; A Cappella Choir 4.

MacNerland, Donald C. 57

Mahoney, Catherine A. 57
Pan-American 4.

Mahoney, John. 57, 126
Varsity Baseball 3.

Maike, Carol J. 57

Malady, Mary E. 57
Pan-American 2.

Malahy, Phyllis A. 57, 108, 154, 167
Drama 4; Footlights 3; Pan-American 4; Saludos Amigos 2, V. Pres.; Science 1; Stage Crew 4; Tab. Pub. Board 3, 4.

Malmquist, Carol L. 57, 99
Lucy Flower H.S., Chicago, Ill. 1, 2.

Malo, Constance L. 57, 154
Art 3; Drama 4; Music 4.

Mandelbaum, Lester W. 57

Conception Academy, Davenport, Iowa 1, 2.

Masters, Dorothea M. 58, 153
Biology 2, 3, V. Pres. 2; Music 4.

Mastrud, Donald F. 58
Sportsmen's 4; Oakland Public School, Oakland, Cal. 1; West Chicago H.S., West Chicago, Ill. 2, 3.

Mathers, Shirley 58
France-America 1, 2.

Matter, Jean B. . . 58, 70, 71, 98, 150, 154
Atalanta 1; Drama 4; Footlights 3; Forum 3, 4; Latin 1; Masqueraders 2; Music 1, 2; Girls' Club Show 4; A Cappella Choir 3, 4; 3½ Yr. Honor Roll.

Mayer, Charles J. 58
Fresh-Soph Baseball 2; Fresh Basketball 1; Fresh-Soph Basketball 2; Fresh-Soph Track 1.

Mayer, James L. 58

Mayer, Robert H. 58

McCarthy, Leo J. 58, 102
Drama 4; Footlights 3; Latin 1; Masqueraders 2.

McDermott, Robert 58
Science 1.

Crazy but cute.

McDonald, Joan T.....58, 154
Arts-Crafts 2, Treas.; Science 1; Biology 2; Drama 4; Footlights 3; Pan-American 3, 4.

McEwan, Richard T.....58
Boys' Camera 1, 2, 3.

McEwen, Nancy C.....58
Atalanta 1, 2, 3, 4; Trap Reporter 3.

McGinnis, Mary T.....58, 154, 161
Atalanta 2; Drama 4; Masqueraders 2; Home Ec. 4.

McGowan, Jack.....58, 120
Monogram 3; Fresh-Soph Basketball 2; Soccer 3, 4; Fresh-Soph Track 2.

McGowen, Suzanne M...13, 58, 150, 154
Art 1; Drama 4, Sec.; Forum 3, 4; Pan-American 3; Senior Council 4; Class Play.

McGreevy, Jay W.....58
Fresh-Soph Basketball 2, Mgr.; Varsity Football 3, Mgr.; Fresh-Soph Track 1.

McMurray, Robin 58
Drama 4.

McNellis, Gerald F.....58

Mead, William E.....59, 124, 126, 127
Monogram 4; Varsity Baseball 3, 4; Fresh-Soph Baseball 1, 2; Varsity Basketball 4; Fresh Football 1.

Meagher, Anne F.....59
Arts-Crafts 4; Pan-American 3, 4; Music 4.

Means, Jo Amber.....59, 162
Biology 4; Drama 4; Pan-American 3; Trap Reporter 3, 4; Atwood Township H.S., Atwood, Ill.

Menkick, Charlotte R.....59
Art 1; Footlights 3.

Merritt, Robert L.....59, 126, 129
Varsity Baseball 4; Fresh Football 1; Fresh-Soph Football 2; J.V. Football 4.

Metcalf, Margaret A....59, 71, 151, 154
Drama 4; Gavel 4; Masqueraders 2; Footlights 3; France-America 2; 3½ Yr. Honor Roll; Horace Mann Lincoln H.S., New York, N. Y. 3.

Meyer, Beverly A.....59
Footlights 3; Latin 1; Pan-American 3; Class Play.

Miller, Donald W.....59

Miller, Margaret L.....59, 102
Atalanta 2; Music 1, 2, 3, 4; Pan-American 3, 4; Saludos Amigos 2.

Milles, Patricia A.....59, 103, 151, 162
Atalanta 1; Girls' Camera 3; Chemistry 4; Science 1; Townmeeting 4; Concert Band.

Mirshak, Joseph A.....59, 163, 164
Forum Romanum 4; Newton 3, 4; Fresh-Soph Track 2.

Mirshak, Samuel.....59, 152, 162, 163
Chemistry 4; Junior Council 3; Latin 1; Lincoln 4; Newton 3, 4.

Mirshak, William J.....59
Fresh-Soph Football 2; J.V. Football 4; Fresh-Soph Track 2.

Mitchell, Millicent A.....59, 151, 154
Drama 4; Gavel 3, 4; Girls' Club Council 2, 3; Junior Council 3; Masqueraders 2; Saludos Amigos 2; Student Council 2, 3.

Monsen, William G.....
.....59, 103, 118, 124, 127
Forum Romanum 2; Monogram 4; Radio 1; Varsity Basketball 4, Mgr.; Fresh Football 1, Mgr.; Fresh-Soph Football 2, Mgr.; Varsity Football 4, Mgr.; Band 1, 2, 3, 4.

Moore, Charles G.....59, 160, 162
Chemistry 4; Radio 3, 4.

Moore, Robert B.....59, 134
Monogram 4; Sportsmen's 4; J.V. Football 3; Varsity Swimming 3, 4; Varsity Track 4.

Moore, Thomas 59
J.V. Basketball 3; Elgin H.S., Elgin, Ill. 1; East Rockford H.S., Rockford, Ill. 2.

Moore, Woolston R.....59, 103
Concert Band.

Morello, Henry C.....59
Monogram 4; Fresh-Soph Baseball 2; Fresh Basketball 1; Fresh-Soph Basketball 2; J.V. Basketball 3; Fresh Football 1; Fresh-Soph Football 2; J.V. Football 3; Varsity Football 4.

Morello, Phillip L.....59, 129
Fresh Basketball 1; Fresh-Soph Basketball 2; Fresh-Soph Football 2; J.V. Football 3, 4.

Morrice, Shirley L.....59
Saludos Amigos 2.

Moses, Allen D....15, 59, 129, 152, 162
Chemistry 4; Junior Council 3; Lincoln 4; Safety Council 4; Fresh-Soph Baseball 2; Fresh Football 1; Fresh-Soph Football 2; J.V. Football 3, 4.

Mountjoy, Le Moyne M.....59
Saludos Amigos 2.

Mracek, Georgene.....59, 71
3½ Yr. Honor Roll; Forum Romanum 1; Masqueraders 2; Lit. Tab. 1.

Murphy, Ilo H.....60
Arts-Crafts 2; Footlights 3; France-America 2; Golf 3.

Neal, Marcia A.....60
Music 1; Pan-American 3.

Nelson, Marjorie D.....60, 154
Atalanta 3; Drama 4; Footlights 3; Masqueraders 2; Pan-American 3; Home Ec. 4.

Nenneman, Richard A.....
.....60, 70, 71, 98, 100, 112, 152
Forum Romanum 1; Scholarship Cup Winner 4; Masqueraders 2; Lincoln 4; Newton 3; Lit. Tab. 1, 3, 4; Stage Crew 3, 4; Stamp 3.

Nester, F. Peter.....60

Nicholas, Joan L.....60
Trap Editor 4; Trap Reporter 3; Kirk Jr. H.S., East Cleveland, Ohio 1; Warren G. Harding H.S., Warren, Ohio 2.

Nickelson, Walter M.....60, 163
Newton 3, 4.

Nielsen, Anne L.....60
Schurz H.S., Chicago, Ill. 1, 2.

Nielsen, Mary Louise.....60

Nielsen, Roberta A.....60, 154
France-America 3; Drama 4.

Niermann, Barbara R.....60
Janesville H.S., Janesville, Wisc. 1, 2, 3.

Nolan, Phyllis J.....60, 154
Latin 1; Drama 4.

Normann, James A....60, 121, 127, 162
Chemistry 4; Monogram 3, 4; Fresh-Soph Swimming 1, 2; Varsity Swimming 3, 4.

Norris, Jack A.....60, 71, 154
Junior Council 3; Lincoln 4; Radio 1; Tab. Pub. Board 4; Commencement Speaker 4.

Norton, George H.....
.....13, 41, 60, 71, 134, 152, 154
Burke 3, 4; Drama 4; Senior Council 4; Class Officer 4, Cheerleader; Varsity Swimming 3; Varsity Tennis 3, 4; Girls' Club Play 4; George Washington H.S., Alexandria, Va. 1, 2.

Novak, Joseph J.....60
Sportsmen's 4, Sgt.-at-Arms; Varsity Baseball 3, Mgr.; J.V. Football 3; Golf 4.

Novak, Robert F.....60

Olentine, Mary A.....60, 151
Forum Romanum 1, 2; France-America 3; Gavel 3, 4, V. Pres. 4; Trap Reporter 3.

Olson, Hazel M.....60, 98, 154
Drama 4; Footlights 3; Junior Council 3; Music 2; Pan-American 3; Saludos Amigos 2; Science 1; Trap Reporter 3.

Olson, Martin E.....60

Olson, Sara G.....60, 99, 153
Art 1; Atalanta 2, 3; Biology 4; Music 3, 4; Saludos Amigos 2, Treas.

O'Neill, Ralph J.....60
Chemistry 4; Footlights 3; Masqueraders 2.

Optholt, Ruth A.....60, 162
Chemistry 4.

Orr, Marilyn D.....60, 159
Girls' Camera 4; Pan-American 4; Trap Reporter 3, 4.

Ostermark, Bertha 60

Otsuji, Harry H.....61, 93, 152
Burke 3, 4; Forum Romanum 1, Pres.; Projection Staff 4.

Pannkoke, Theodore J.....61, 120, 162
Chemistry 4; Fresh-Soph Baseball 2; Soccer 2.

Panos, Pauline R.....61, 71, 150
Forum 3, 4; Latin 1; Music 2; 3½ Yr. Honor Roll.

Patchen, Robert E.....61, 135, 162
Chemistry 4; Trap Reporter 3; Austin H.S., Chicago, Ill. 1; Eau Claire Sr. H.S., Eau Claire, Wisc. 2.

Patton, Paul G.....61
Trap Editor 4; Trap Reporter 3, 4.

Paul, Jacqueline J.....61, 98, 100, 153
Footlights 3; Music 2, Sec. 3, V. Pres. 4; Operetta 3, 4; Shortridge H.S., Indianapolis, Ind. 1; Grosse Pointe H.S., Grosse Pointe, Mich. 2.

Paul, Yvonne L.....61, 138
Atalanta 1, 3; Footlights 3; Forum Romanum 4; History 2; Masqueraders 2; Science 1; Story 3; Girls' Tennis 3, 4.

Payne, Patricia M.....61
Latin 2; Masqueraders 2.

Peake, William T.....61, 71, 152, 162
Chemistry 4; Lincoln 3, 4; 3½ Yr. Honor Roll; Newton 3; Projection Staff 1, 2, 3; Safety Council 3; Trap Reporter 1; Fresh-Soph Tennis 2; Varsity Tennis 3, 4.

Pearson, Willard M.....15, 61, 120, 127
Soccer 3, 4; Safety Council 4; Monogram 4; Music 1; Varsity Basketball 3, Mgr.

Peloquin, Pierre J.....61, 118, 127
Varsity Football 3, 4; Monogram 3, 4, Pres. 4; Smoking Council 4; Sportsmen's 4; Fresh Basketball 1; Fresh Football 1; Fresh-Soph Football 2; Varsity Football 3, 4; Fresh-Soph Track 1, 2; Varsity Track 3, 4.

Perley, William D.....61
France-America 3.

Perlman, Arline.....61, 144, 150
Atalanta 2, 4; Chemistry 3; Forum 4; France-America 2; Pan-American 3.

Peterson, Dorothy L.....61, 157
Art 2; Footlights 3; Story 3, 4, Sec. 4.

Peterson, John S.....61, 162
Chemistry 4; Latin 1; Newton 3.

Peterson, Joseph T...61, 81, 98, 122, 129
Monogram 3, 4; Fresh Football 1; J.V. Football 3, 4; Fresh-Soph Track 2; Varsity Track 3, 4; Boys' Quartet 3, 4; Madrigal Singers 3, 4; A Cappella Choir 2, 3, 4; Operetta 3, 4.

Peterson, Walter B.....61, 160, 162
Chemistry 4; Stamp 1, 4; Latin 1.

Pfannes, Ronald 61
Soccer 1, 2, 3, 4; Monogram 4.

Picht, Yvonne J.....61, 153
Music 4.

Plantenga, Conrad R.....61

Poindexter, Marian L.....61
Art 1, 2; Masqueraders 2; Pan-American 3.

Posson, Marilyn A...61, 71, 108, 112, 151
Atalanta 2, 3; Gavel 3, 4; Latin 1; Masqueraders 2; Lit. Tab. 3, 4; Tab. Pub. Board 4; 3½ Yr. Honor Roll.

Powell, Robert 61
U.S. Navy '45-'46.

Powers, Elizabeth 61
Art 1, 2; Biology 3; Forum Romanum 3; Lit. Tab. 1.

Powers, Richard A.....61, 93, 152, 162
Burke 4; Chemistry 4; Latin 1; Projection Staff 1, 2, 3, 4; Newton 3.

Prussing, M. Jacqueline....62, 150, 167
Atalanta 2, 3; Forum 3, 4; Pan-American 4; Science 1.

Purnell, Joanne 62

Putzier, Donald E.....62
Varsity Track 4.

Pyle, Ruth J.....62
Girls' Camera 2, 3; Footlights 3.

Quetsch, William C.....62

Quinn, Robert E.....62

Radcliffe, David J.....62
Morton H.S., Cicero, Ill. 1, 2, 3.

Rau, Gilbert 62
Military Service '44-'46.

Read, Joan 62
Music 3; Pan-American 3.

Rechel, Marjorie A.....62, 71, 115, 150
Atalanta 1, 2, 3, 4; Girls' Camera 2, 3; Forum 3, 4; Annual Editor 4; Lit. Tab. 1; Trap Reporter 3; 3½ Yr. Honor Roll.

Reed, Alan B.....62, 152
Burke 4; Lights Crew 1; Radio 1; Soccer 3; Girls' Club Show 4; Fresh-Soph Track 2; Varsity Track 3, 4; Cheerleader 4.

Rehm, William A.....62, 103, 122, 127
Monogram Club 4; Fresh-Soph Football 1, 2; Varsity Track 3, 4; Reserve Band; Concert Band 1, 2, 3, 4.

Reininga, Carol B....62, 70, 71, 80, 151
Atalanta 1, 2; Footlights 3; Gavel 3, 4, Pres. 4; Junior Council 3; Masqueraders 2. Sec. Science 1. Sec. Girls' Conf. Exec. Com. 4; Commencement Speaker 4; 3½ Yr. Honor Roll.

Resnick, Lois J.....62
Pan-American 3, Sec.; Saludos Amigos 1, 2.

Reyff, Helen L.....62, 99, 153, 154
Drama Club 4; France-America 2; Music 3, 4.

Rice, Ellen A.....62
West Rockford H.S., Rockford, Ill. 3.

Richmond, Margaret A.....62, 103, 151
Art 1; Atalanta 2, 3; Girls' Camera 2; Music 2, 3; Townmeeting 4; Concert Band 3, 4.

Riordan, Mary M.....62, 71, 154, 163
Atalanta 3, 4; Drama 4; Footlights 3; Forum Romanum 1; Masqueraders 2; Newton 3, 4; 3½ Yr. Honor Roll.

Ripkey, Luella M.....62

Roach, Mary Jo.....62, 71, 154, 157
Atalanta 3; Drama 4; Footlights 3; Forum Romanum 1; History 2; Masqueraders 2; Story 3, 4, Sgt.-at-Arms 4; 3½ Yr. Honor Roll.

Roberton, Frederick A.....62, 122, 127
Monogram 3, 4; Stamp 1; Fresh-Soph Football 2; J.V. Football 3; Fresh-Soph Track 1, 2; Varsity Track 3, 4.

Robinson, Margaret .....
.....62, 71, 82, 98, 115, 150
Atalanta 3; Forum 3, 4, V. Pres. 4; France-America 2; Pan-American 3; Science Club 1, Treas.; Annual Editor 4, Assoc. Editor; Lit. Tab. 1; Trap Reporter 3; H.S. Conf., Sec. 4; A Cappella Choir 3, 4; 3½ Yr. Honor Roll; Girls' Club Show Com. Chrm. 3, 4; Operetta Com Chrm. 3, 4.

Rock, Walter D.....62
Fresh-Soph Baseball 2; Fresh Football 1; Fresh-Soph Football 2; J.V. Football 3, 4.

Rocklin, Ethel R.....62
Pan-American 2, 3; Saludos Amigos 1.

Rodgers, Edward F.....13, 62, 162
Chemistry 4, Sgt.-at-Arms; Drama 4; Footlights 3; Masqueraders 2; Senior Council 4; Sportsmen's 3.

Rogers, Marilyn.....63, 154, 162
Chemistry 4; Drama 4; France-America 2; Trap Reporter 3.

Rogers, Robert R.....63, 162, 163
Chemistry 4; Science 1, V. Pres.; Newton 3, 4.

Rohrer, Mary June.....63, 153, 154
Biology 2; Girls' Camera 3; Drama 4; Music 1, 4.

Rook, Randall W.....63
Sportsmen's 3.

Rosen, Janice.....63, 150
Footlights 3; Forum 3, 4; France-America 2; Lit. Tab. 1.

Ross, Nancy A.....63, 153
Art 1; Masqueraders 2; Music 4; Pan-American 3.

Rotschild, Albert 63
J.V. Football 1, 2, Mgr.

Rouse, Deltha L.....63, 99, 153, 154
Art 1; Drama 4; Music 1, 3, 4; Girls' Choir.

Rowe, Harold B., Jr.....63, 120
Fresh Football 1; Soccer 3, 4.

Rudolf, Marilyn 63
Atalanta 2; Girls' Camera 3, 4, Sec. 4; Chemistry 4; Footlights 3; Saludos Amigos 2.

Salla, Irene B.....63
France-America 1.

Salomon, Audrey J.....63, 151
Atalanta 2, 3, 4; Gavel 4; Pan-American 3.

Sandel, Nancy R.....63, 157, 162
Atalanta 1, 2, 3; Chemistry 4; Footlights 3; History 4; Science 1.

Saunders, Patricia A.....63, 99, 150
Biology 2; Forum 3, 4; Footlights 3; France-America 1, 2; Music 2.

Schaniel, Joanne..63, 99, 151, 153, 162
Atalanta 4; Chemistry 4, Sec.; Footlights 3; Biology 2; Townmeeting 3, 4; Tucson Sr. H.S., Tucson, Ariz. 2.

Scharli, Richard O...12, 63, 81, 122, 127
Burke 3, 4; Monogram 2, 3, 4; Student Council 1, 2, 4, Pres. 4; Trap Reporter 3, 4; Trap Editor 4; Class Officer 3, V. Pres.; Fresh Football 1; Varsity Football 4; Fresh-Soph Track 1, 2; Varsity Track 3, 4.

Schell, Richard E.....63
Culver Military Academy, Culver, Ind. 1, 2.

Schermerhorn, Clyde.....63, 103
Concert Band.

Schieble, Rae Jean.....63, 71, 108, 151
Atalanta 1, 2; Footlights 3; Gavel 3, 4; Latin 1, Pres.; Masqueraders 2; Tab. Pub. Board 3, Cir. Mgr. 4; 3½ Yr. Honor Roll.

There's something fishy here.

Schlotz, John W.....63, 129
Science 1; Fresh Basketball 1; Fresh Football 1; Fresh-Soph Football 2; J.V. Football 3, 4; Fresh-Soph Track 2.

Schmidt, Robert.....63, 124, 126, 129
Fresh-Soph Baseball 2; Varsity Baseball 4; Fresh Basketball 1; Fresh-Soph Basketball 2; J.V. Basketball 3; Varsity Basketball 4; Varsity Baseball 4.

Schnathorst, William C.....63, 152
Lincoln 4; Trap Reporter 3, 4; Fresh Basketball 1; Fresh-Soph Basketball 2; J.V. Basketball 3.

Schroeder, William B.....63

Schumacher, Marion..63, 102, 104, 153
Music 4; Orchestra.

Schwaegerman, Harry W.....63

Schwass, William 64

Seavert, Ann E.....64, 99
Arts-Crafts 2; Shakespeare 4; Girls' Choir.

Seegers, Jean M.....64, 151, 159
Girls' Camera 4, Treas.; Footlights 3; Masqueraders 2; Townmeeting 4; Chemistry 3.

Seiler, Donald.....64, 124, 126
Fresh-Soph Baseball 2; Varsity Baseball 3, 4; J.V. Basketball 3; Varsity Basketball 4.

Sellergren, Howard W.....
.....15, 64, 118, 126, 127, 152
Lincoln 4; Monogram 3, 4; Smoking Council 3, 4; Fresh-Soph Baseball 2; Varsity Baseball 3, 4; Fresh Basketball 1, Capt.; Fresh-Soph Basketball 2; J.V. Basketball 3; Fresh-Soph Football 2; Varsity Football 3, 4; Fresh-Soph Track 1.

Sells, Marilyn A.....64, 153, 167
Drama 4; Music 4; Pan-American 2, 3, 4; Science 1.

Shalek, Peter D....64, 71, 127, 162, 163
Chemistry 4, V. Pres. Monogram 4; Newton 3, 4, Sec. 3, Sgt.-at-Arms 4; Fresh-Soph Tennis 1, 2, Co-Capt. 2; Varsity Tennis 3, 4, Co-Capt. 4; 3½ Yr. Honor Roll.

Shand, Anna F.....
.....64, 71, 80, 98, 138, 150, 154
Atalanta 2; Drama 4; Footlights 3; Forum 3, 4; France-America 2; Science 1, Treas.; Girls' Conf. Exec. Com. 4, Pres.; H.S. Conf. 3, 4; Tennis Team 4; Commencement Speaker.

Sharpe, Jane 64
Atalanta 1, 3, 4; France-America 3, 4.

Shaunessy, Joanne D.....64, 150
Atalanta 4; Forum 3, 4; Latin 1; Pan-American 3, 4.

Shaw, Howard C.....64, 122, 127
Monogram 4; Fresh-Soph Track 1, 2; Varsity Track 3, 4.

Sheridan, John W.....64, 122
Varsity Track 4.

Shorney, Carol.....12, 64, 71, 80, 151
Atalanta 1; Gavel 3, 4; Girls' Club Council 1, 2; Junior Council 3; Saludos Amigos 2, Pres.; Science 1, Treas.; Student Council 1, 2, 3, 4, Sec. 4; Girls' Conf. Exec. Com. 4; 3½ Yr. Honor Roll.

Shorney, Martha W.....64, 71, 80, 151
Atalanta 1, 2; Footlights 3; Gavel 3, 4, Sgt.-at-Arms 4; Masqueraders 2; Science 1; Girls' Conf. Exec. Com. 4; 3½ Yr. Honor Roll.

Shurtleff, Geraldine 64
Saludos Amigos 2; Trap Reporter 3.

Sime, Mary A.....64
Atalanta 2; Townmeeting 3.

Simpson, John.....64, 152, 154
Burke 4; Drama 4, Pres.; Footlights 3; Girls' Club Show 3.

Sleight, Jacquelyn.....64, 151
Townmeeting 3, 4; Saludos Amigos 2.

Smale, Donna.....64, 154
Drama 4; Footlights 3.

Smith, Mary J.....64

Smith, Marytine 64
Arts-Crafts 2; Pan-American 3; Saludos Amigos 2; Science 1; Trap Reporter 1, 2.

Smith, Peggy Leone.....64, 157
History 4, Sec.-Treas.; Masqueraders 2; Pan-American 3; Saludos Amigos 2; Townmeeting 3.

Smith, Valerie.....64, 138, 159
Atalanta 1, 2, 3; Girls' Camera 4; Footlights 3; Gavel 3, 4; Latin 1; Masqueraders 2; Girls' Tennis 4.

Snyder, Marilyn.....64, 71, 150, 154
Atalanta 2; Biology 3; Drama 4; Forum 4; Forum Romanum 1; France-America 3; Masqueraders 2; Science 1; Lit. Tab. 1; 3½ Yr. Honor Roll.

Snyder, Roy 64

Sobie, Milton.....65, 162
Chemistry 4.

Soderlin, Carol.....65, 157
Footlights 3; Saludos Amigos 2; Story 3, 4, Treas. 4.

Sokolowski, Jeannine 65

Solomon, Rachael.....65, 154
Drama 4; Lib. Aid 4.

Sowers, Don M.....65, 71, 152
Burke 4; 3½ Yr. Honor Roll. Masqueraders 2; Newton 2, 3.

Spalding, Bruce F.....65
Fresh-Soph Track 1.

Spelson, Peter 65
Military Service '44-'46.

Srajer, Alexander L.....65
Military Service '44-'46.

Staehle, Joan E.....65
Atalanta 1, 2.

Stafford, Marjorie 65
Footlights 3.

Stafford, William C.....65, 154, 161
Drama 4; Footlights 3; Sportsmen's 3, 4, V. Pres. 4.

Stange, Charles M.....65, 126
Lincoln 3; Fresh-Soph Baseball 2, Capt.; Varsity Baseball 3, 4; Fresh-Soph Basketball 2.

Steinhilber, Caroline T.....65
Forum Romanum 2, Pres.; Pan-American 4.

Stensby, Richard.....65, 161
Boy's Camera 3; Masqueraders 2; Science 1; Sportsmen's 1, 2, 3, 4, Treas. 4; Lit. Tab. 1, 4; J.V. Basketball 3; Fresh-Soph Football 2; Golf 4; Fresh-Soph Tennis 1.

Stephenson, Gloria 65

Stewart, Ramona 65
Art 1; Atalanta 2; Pan-American 3.

Stoltzner, Alice.....65, 139, 142, 143
Art 1; Atalanta 3, 4, Pres. 4; Gavel 4; Pan-American 3.

Stone, James 65
Fresh Football 1.

Storer, Edwin.....65, 103, 154
Drama 4; Newton 4; Stage Crew 3; Stamp 1, 2, 3, Sec. 1, Treas. 2, 3; Girls' Club Show 4.

Strickland, Ruth.....65, 157
Atalanta 2; Chemistry 3; Footlights 3; Gavel 3; History 4; Latin 1; Masqueraders 2.

Stroker, Beret.....65, 162, 167
Chemistry 4; Drama 4; Pan-American 3, 4; Science 1.

Strong, Jeanne.....65, 154, 167
Art 1; Drama 4; France-America 2, 3; Pan-American 3, 4.

Stullken, Ruth.....65, 71, 150
Atalanta 4; Forum 3, 4; 3½ Yr. Honor Roll; Austin H.S., Chicago, Ill. 1, 2.

Sullivan, June.....65, 110
Atalanta 1, 2; Footlights 3; Townmeeting 3; Trap Editor 4; Trap Reporter 3.

Summerhill, Norma Jean.....65
Art 3; Nazareth Academy, La Grange, Ill. 1, 2.

Sunneson, Eileen C.....66
Forum Romanum 1; Pan-American 4.

Surrey, Betsy Jean.....66, 154, 163
Drama 4; Junior Council 3; Masqueraders 2; Newton 3, 4, Sec. 3.

Svoboda, Mae Ellen.....66, 159, 163
Girls' Camera 4; Forum Romanum 2; Masqueraders 2; Music 3; Newton 3; Annual Editor 3, 4; A Cappella Choir 3, 4; 3½ Yr. Honor Roll.

Swanson, Wayne 66
Luther Institute, Chicago, Ill. 1, 2.

Sweeney, John..66, 71, 98, 100, 112, 152
Burke 3, 4, Sec. 4; Footlights 3; Latin 1; Masqueraders 2; Stage Crew 2, 3, 4; Lit. Tab. 1, 3, 4; Madrigal Singers; A Cappella Choir; Girls' Club Show 4; Operetta 3; 3½ Yr. Honor Roll.

Sweeney, Patricia.....66, 151
Drama 4; Latin 1; Pan-American 3; Townmeeting 3, 4.

Swett, James K.....66
Monogram 4; Fresh Football 1; Fresh-Soph Tennis 1, 2; Varsity Tennis 3, 4.

Sword, Patricia M.....66, 154, 161
Arts-Crafts 2; Drama 4; Gavel 3; Music 1; Pan-American 3; Stamp 1; Home Ec. 4, Treas.

Tarnoski, Paul A.....66

Tarrant, Madelyn P.....66
Art 2; Drama 4; Latin 2; Music 4; Pan-American 3; Townmeeting 3.

Taubeneck, Ellen.13, 66, 71, 115, 150, 154
Atalanta 1; Drama 4; Footlights 3; Forum 3, 4; France-America 2; Masqueraders 2; Music 1; Senior Council 4; Annual Editor 4; Trap Reporter 3; Girls' Choir 2; 3½ Yr. Honor Rolls; Folk Singers 2.

Taylor, David G.....66, 127 152
Junior Council 3; Lincoln 3, 4; Monogram 4; Fresh-Soph Track 1, 2; Varsity Track 3.

Taylor, Harold M.....66
Mendon H.S., Mendon, Mich. 1, 2.

Taylor, Sarah Jane.....
.....66, 102, 103, 110, 153
Music 2, 3, 4; Science 1; Trap Editor 4, Associate Editor; Trap Reporter 3, 4; Symphony Orchestra 3, 4; Concert Band 4.

Teeter, Robert W.....66, 121, 135
J.V. Football 4; Soccer 4; Varsity Swimming 4; Tonawanda H.S., Tonawanda, N. Y. 1, 2, 3.

Templin, Audrey G.....66, 99
Girls' Choir 3, 4; Music 3, 4.

Tetzlaff, George A.....66
Tevis, Adrienne I.....66, 154
Drama 4; History 4; Bayside H.S., Bayside, N. Y. 1, 2, 3.
Thelin, Calvin B.....66, 162
Chemistry 4, V. Pres.; Newton 3; Sportsmen's 3; Fresh-Soph Track 2, Mgr.
Thiel, Harry C.....15, 66, 108, 120, 122
Forum Romanum 2; Safety Council 4; Soccer 3, 4; Fresh-Soph Swimming 1; Fresh-Soph Track 1, 2; Varsity Track 3, 4; Tab. Pub. Board 4.
Thies, Dorothy M.....66, 108
Chemistry 3; Pan-American 3; Tab. Pub. Board 3, 4.
Thomas, Ruth E.....66, 167
Pan-American 4; Music 1.
Thompson, Harry R..15, 66, 118, 127, 152
Lincoln 4; Monogram 3, 4; Safety Council 4; Smoking Council 4; Fresh-Soph Baseball 2; Fresh Basketball 1; Fresh-Soph Basketball 2; J.V. Basketball 3; Fresh Football 1; Fresh-Soph Football 2; Varsity Football 3, 4, Capt. 4.
Thompson, Stacy C.....66
Biology 3; Newton 3.
Thorsen, Lorraine M.....66
Masqueraders 2; Pan-American 4.
Thorsen, Richard A.....
12, 13, 15, 41, 67, 118, 124, 127, 152
Junior Council 3; Lincoln 3, 4; Monogram 4; Safety Council 4; Smoking Council 3, 4; Senior Council 4; Student Council 2, 3, 4, Treas. 4; Class Officer 4, Treas.; Fresh Basketball 1, Co-Capt.; Fresh-Soph Basketball 2; J.V. Basketball 3; Varsity Basketball 4; Fresh Football 1; Fresh-Soph Football 2; J.V. Football 3; Varsity Football 4.
Thuesen, Barbara I.....67
Tinucci, Doris M.....67, 154
Drama 4; Footlights 3; France-America 2.
Tomlinson, Patricia E.....67
Footlights 3; Masqueraders 2.
Toombs, Marilyn J.....67, 108, 162, 163
Pan-American 3; Saludos Amigos 2; Girls' Camera 2; Chemistry 3, 4, Sec. 4. Treas. 3; Newton 3, 4, V. Pres. 4; Tab. Pub. Board 3, 4.
Tortorelli, Annette M.....67
Home Ec. 4.
Traver, Dolores P.....67, 151
Townmeeting 3, 4; Pan-American 2, 3; Trap Reporter 3.
Tregay, Robert W.....67
Junior Council 3; Fresh Football 1; Fresh-Soph Football 2; J.V. Football 3; Fresh-Soph Track 1, 2.
Trimmer, Joan.....67, 158
France-America 2; Pan-American 4; Science 1; Arts-Crafts 4, Pres.
Trowbridge, Winifred L.....67, 151, 162
Chemistry 4; France-America 2; Townmeeting 3, 4; Pan-American 3.
Turnbull, Carol W.....67, 151
Footlights 3; Music 1; Saludos Amigos 2; Trap Reporter 2, 3; Gavel 3, 4.
Turner, Barbara J...67, 82, 98, 108, 151
Atalanta 2; Townmeeting 4; Tab. Pub. Bd. 3, 4; H.S. Conf., Pub. Chrm.; Chemistry 3, Sec.; Footlights 3; Masqueraders 2; Music 2.
Ullmann, Suzanne.....67, 154
Drama 4; France-America 2; Pan-American 4, V. Pres.; Science 1.
Uncapher, Joanne E.....67, 167
Pan-American 4.
Untied, Edna M.....67
Atalanta 1, 2.
Valand, June K.....67, 151, 154
Drama 4, Pres.; France-America 1; Masqueraders 2; Newton 2; Pan-America 2, 3; Townmeeting 3, 4; East H.S., Aurora, Ill.
Val Dez, Frances C..67, 98, 108, 151, 154
Drama 4, Treas.; Footlights 3, Treas.; Gavel 3, 4; Masqueraders 2; Music 1; Tab. Pub. Bd. 3, 4.
Van Riper, Wilbur H.....15, 67, 118
Safety Council 4; Fresh Football 1; Fresh-Soph Football 2; J.V. Football 3; Varsity Football 4.
Vilendrer, Yvonne C.....67, 99, 154
Drama 4; Music 4; Girls' Choir.
Vilven, Katherine E.....67, 71
Forum Romanum 3; Music 1, 2; Science 1; Townmeeting 3, 4; 3½ Yr. Honor Roll.
Vogel, Helen R.....67
Arts-Crafts 4; Masqueraders 3; Sharon H.S., Sharon, Penn. 1.
Vojak, Gerald G.....67
St. Mel. H.S., Chicago, Ill. 1, 2.
Vorsheim, Helen C.....67, 98, 110, 151
Atalanta 1; Footlights 3; Latin 1; Masqueraders 2; Townmeeting 3, 4, Hist. 4; Trap Ed. 4; Trap Reporter 3, 4; Senior Class Play 4.
Wagner, Bruce M.....67
Trap Reporter 3; Trap Editor 4; J.V. Basketball 3.
Wagner, Kenneth A.....67
Wahlin, Hope A.....68
Arts-Crafts 2, 3; Girls' Camera 4.
Wallace, Ellen S.....68
Atalanta 2; Drama 4; Footlights 3; Junior Council 3.
Walsh, David F.....68
Radio 1, 2.
Walsh, JoAnn 68
Art 1; Arts-Crafts 2; Drama 4.
Wasson, Anne P.....68, 110, 150
Arts-Crafts 1; Forum 4; France-America 3; Masqueraders 2; Story 3; Trap Reporter 3; Trap Editor 4.
Weaver, Robert .....
.....15, 68 108, 120, 122, 127
Radio 2; Safety Council 4; Soccer 3, 4; Varsity Track 3, 4; Tab. Pub. Bd. 4; Evansville H.S., Evansville, Wisc. 1; Rogers, H.S., Newport, R. I. 1.
Webb, Patricia.....68, 98, 100, 159
Atalanta 1; Girls' Camera 3, 4, Pres. 4; France-America 1, 2; Music 1; Operetta 4.
Weber, Phyllis R.....68
Weger, Bertha 68
Providence H.S., Chicago, Ill. 1.
Weihe, William.....68, 154
Drama 4; Biology 4; Footlights 3; Latin 1; Masqueraders 2; Stage Crew 2.
Weiss, Betty.....68, 154
Drama 4; Footlights 3; Saludos Amigos 3.
Weiss, Leona.....68, 151, 154, 157
Chemistry 3; Forum Romanum 1; Masqueraders 2; Drama 4; Footlights 3; Gavel 3, 4; History 4, Sec.
Wheeler, Ralph A.....68
Drama 4, Sgt.-at-Arms.
Whicher, V. Gerald.....
.....68, 71, 101, 122, 152, 163
Lincoln 3, 4; Newton 4; Fresh-Soph Track 1, 2; Varsity Track 3; Folk Singers 2, 4; 3½ Yr. Honor Roll.
White, Gerald A.....68, 103, 162
Biology 3, 4; Chemistry 4; Latin 1; Concert Band.
White, Patricia A.....
.....12, 68, 71, 108, 115, 151
Atalanta 2; Gavel 3, 4; Girls' Club Council 2, 3; Junior Council 3; Masqueraders 2; Pan-American 3; Science 1, V. Pres.; Student Council 1, 2, 3, 4; Annual Editor 4; Tab. Pub. Bd. 3, 4; Trap Reporter 3; 3½ Yr. Honor Roll; Symposium Extemp. 1; Girls' Conf. Com. Chrm. 4.
Whitlock, Harold R.....68, 122, 127
Monogram 4; Safety Council 4; Fresh Football 1; Fresh-Soph Track 1, 2; Varsity Track 3, 4.
Wiley, John S..68, 71, 103, 110, 152, 162
Chemistry 4; Lincoln 3, 4, Treas. 4; Masqueraders 2; Newton 3; Trap Editor 4; Trap Reporter 3; Class Play 4.
Wilhelmi, Elizabeth A.....68, 98
A Cappella Choir 3; Joliet H.S., Joliet, Ill. 1, 2.
Wilkens, Robert E..15, 68, 70, 71, 93, 152
Lincoln 3, 4; Projection Staff 1, 2, 3, 4; Safety Council 4; 3½ Yr. Honor Roll.
Willens, Joan C..68, 70, 71, 102, 104, 110
Atalanta 1, 2; Forum Romanum 1; Gavel 3, 4; Music 2, 3; Newton 3; Trap Editor 4; Trap Reporter 3, 4.
Williams, Donald E.....68, 71, 162
Chemistry 4; East Lansing H.S., East Lansing, Mich. 1; White Plains H.S., White Plains, N. Y.
Williams, Elizabeth V.....68, 157
Masqueraders 2; Pan-American 4; Story 3, 4, Pres. 4; Footlights 3.
Williams, John B.....68
Masqueraders 2; Fresh-Soph Track 1.
Wilson, Betty A.....68, 154, 167
Drama 4; Pan-American 4.
Wilson, Robert L.....69
Military Service 3; Fresh Football 1.
Wilson, V. Blanche.....12, 69, 148, 154
Drama 4, Gavel 3, 4; Girls' Club Council 3, 4, Pres. 4; Masqueraders 2; Student Council 4; Trap Reporter 3; Girls' Conf. Com. Chrm. 4; Footlights 3.
Winner, William H.....
.....69, 103, 104, 152, 162
Newton 3; Lincoln 4; Saludos Amigos 2; Chemistry 4.
Winter, Sally L.....69
Wintz, Robert P.....69, 152, 154, 163
Burke 4; Drama 4; Footlights 3; Forum Romanum 1, Pres.; Masqueraders 2; Newton 3.
Wollenberg, Verle H.....69
Wood, Donald 69
Wood, Joanne 69
France-America 2, 3; Masqueraders 2; Music 4; Science 1.
Woulfe, Richard H.....69
History 3; Science 1; Fresh Football 1; Fresh-Soph Football 2; J.V. Football 3, 4; Golf 4.
Wright, Edward E...13, 69, 118, 127, 152
Junior Council 3; Lincoln 3, 4, Sgt.-at-Arms 4; Monogram 3' 4; Senior Council 4; Fresh Basketball 1; Fresh Football 1; Fresh-Soph Football 2; Varsity Football 3, 4; Fresh-Soph Track 2; Varsity Track 3, 4.

Wright, Sandra L. 69, 99, 151, 154
Drama 4; Footlights 3; Gavel 3, 4; Latin 1; Masqueraders 2; Lit. Tab. 1; Girls' Choir 2, 3, 4.
Young, D. Phoebe 69, 154, 167
Atalanta 2; Biology 2; Drama 4; Footlights 3; Pan-American 3, 4; Science 1.
Young, Frank M. . . . 15, 69, 115, 152, 154
Burke 4; Boys' Camera 2, 3; Drama 4; Forum Romanum 1; Masqueraders 2; Newton 3, 4; Safety Council 4; Annual Editor 4.
Young, Robert H. 69, 103, 120, 127
Monogram 4; Newton 3; Fresh Football 1; Soccer 4.
Zeeh, Marjorie J. 69, 103, 105, 153
Atalanta 1, 2; Drama 4; Music 3, 4; Pan-American 3; Tennis 3, 4.
Zwicky, Louise 69, 162
Chemistry 4; Latin 1; Pan-American 3.

UNDERCLASSMEN

Abels, Weldon 99, 131, 160, 163
Adams, Richard 98, 161
Adams, William 133
Adelmann, Virginia 158
Aerne, Andre 160
Aikens, Margaret 156
Albright, James 166
Alcazar, Dolores 99
Alfani, Riccardo 163
Alfini, Diana 110, 151, 164
Alfini, Robert 164
Allen, Alan 163
Allen, Ann 148, 153
Allison, Florence 14, 150
Altemeir, Dorothy 156, 166
Ames, John 12, 131, 135
Anderman, Rosemary 108, 155, 162
Andersen, Alfred 121, 135
Andersen, Wilhelm 160
Anderson, Ilomay 157, 165
Anderson, Patricia 156
Anderson, Marilyn 153, 167
Anderson, Richard 161
Anderson, Richard C. 98
Anderson, Robert 130, 133
Andrews, Fred M., Jr. 120, 127, 131
Anglemire, Dorothy 103, 165
Anunciata, Jasper 161
Arey, Francis 167
Arkin, Herbert 99, 131
Arneson, Ruth 99
Arnold, Clarence 120
Ax, Darlene 162, 167
Babcock, Shirley 167
Bach, Herbert 135
Bagby, Nancy 103
Baker, Kenneth 131, 135
Baker, Peter 93
Baker, Robert 160
Balantine, Joyce 113, 156
Ballou, Martha 99, 153
Barber, Verva 153
Barbour, Marilyn 153
Barclay, Hayes 128, 132
Barker, Marjorie 151, 157
Barker, John 153, 165
Barr, John 128, 130
Barrow, Charles 129, 152
Bartels, Ellen 158
Bartle, Marilyn 99, 153, 164
Bauernfeind, Dorothy 102, 166
Baxter, Wesley 103
Bayless, Raymond 133
Beard, Walter 161
Beckert, Arthur 157
Beckler, Ralph 135
Becker, Jean 156, 159
Beeman, Dorothy 151
Beers, James 131
Beggs, William 98, 134, 160
Beiger, M. Jane 153
Belisle, Maryann 166
Bell, Robert 103, 132
Belles, Robert 126, 133
Beltz, George 133
Belza, Jerome 134
Bendelow, Ernest B. 118, 126
Bender, Robert 135
Benedetto, Arthur 133, 134
Bennett, Barbara 103, 163
Bennett, Gerald 130
Benson, Charlene 156
Bentley, William 160
Bently, John 103
Benzing, Robert 163
Berg, Donald 99, 160
Berghoefer, Phyllis 162, 164
Bergmann, Kenneth 14, 126, 152
Berns, Lolita 12, 14, 148, 151
Berliner, Alfred 131
Berry, Carol May 163, 164
Besta, Joan 156, 164
Betka, Marilyn 153
Bickel, Marjorie 138, 142
Binks, Harry 93, 153
Bioff, Alan 126, 152
Bisley, Joyce 166
Bittke, Lorraine 167
Bjork, James 99, 103
Blomberg, Margurite 156, 165
Blomberg, Russell 135
Blood, Marilyn 144, 164, 167
Bloodgood, John 158
Blum, M. Suzanne 162
Bodeewes, Lambert 122, 135, 163
Bohmann, Joan 163
Bollinger, Helen 153, 164
Bollman, Carol 113
Bolman, Paul 103, 164
Bonga, Marian 162
Bonnema, Dorothy 99, 151, 155
Bonnema, Roberta 113, 153, 164
Bonson, Samuel 122, 135, 163
Borden, John 98, 101, 102
Borse, Verne 163
Boss, John C. 121, 134, 135
Bossert, David 121, 128, 135
Bossow, Bonnie 156
Boulton, Carolyn 166
Bowman, Carol 113, 164
Bowman, Jane 102, 153
Bowman, Mack 12, 14, 122, 135, 152
Bowman, Mary . . . 142, 143, 144, 151, 164
Bowman, Paul 103
Boyd, Elisabeth 153
Boyle, Lillian M. 167
Bradfield, Ruth 166
Bramhall, Shirley 150
Brand, Joann 98, 100, 143, 144, 150
Brand, Walter 93
Breen, Richard 118, 126
Brenner, Carol 98, 156
Bresemann, Donald 133, 134
Breunig, Stephen 161
Brock, Lois 156, 165
Broecker, Wallace 128, 132
Brooke, Wilfred Lee 102, 103, 120
Brown, Charles 99, 103, 131
Brown, Gordon 128
Brown, Howard 128, 160
Brown, Marion 101, 103, 153, 164
Brown, Patricia A. 164
Brown, Patricia L. 12, 14, 108, 155, 162, 164
Brown, Robert 130
Brown, William 99, 131
Brownlie, William 166
Brozek, Donald 120
Bryant, Bernice 156, 165
Bublitz, Arthur 161
Buckingham, Donald 120
Buckmaster, Warren 122
Buell, Richard 122
Buenick, Carol 108, 159, 162
Buhl, Alfred 135
Bulicek, David 120
Bunge, Robert 135
Bunn, Elva Jean 153
Burckert, Roger 161
Burgess, Orvill 130, 131, 135
Burk, Jane 155
Burns, Arden 98, 164
Burns, Richard 99
Burns, Robert 12, 14, 129, 152
Busa, Wayne 160
Buscher, Chris 129
Butterbaugh, Doris 98, 150
Buurma, Henry 126, 133
Byers, Joanne 99
Bythell, Arlene 163
Cada, Ethel . 101, 105, 142, 143, 151, 159
Cameron, James 128
Camp, Gertrude . 102, 105, 110, 150, 164
Cannon, June 163
Cantwell, Ann 14, 151, 155
Carbonari, Joseph 133
Carlson, Janet 163
Carmichael, Dan R. 134
Carne, Lois 153
Carpenter, Carlisle 158, 163
Carr, William 99, 130, 135
Carrick, Barbara Jean 153
Carrigan, Ralph 128
Carter, Phillip 130, 131
Cartwright, Jack 160
Caspers, Barbara 156, 164
Casperson, Carolyn 164
Casrenholz, Richard 162
Casurella, Charlotte 162
Catlin, Barbara 155
Cella, Joan 14, 164
Chandler, Priscilla 150, 155
Charles, Robert 128, 131
Christensen, Stanton 131, 160
Christiansen, Richard 156, 164
Christoffel, Robert 159
Clark, Nancy 164
Clarke, Kenneth 120
Clarke, T. Peter 103, 130, 135
Claus, Harold 135
Claypool, Nancy 159
Cleveland, Ernest 166
Coakley, Phyllis 103, 166
Coburn, Martha 156, 164
Coffer, F. Wayne 128, 132
Cohn, Barbara 110, 155
Coleman, Janet 153, 166
Collatz, Joanne 161
Collett, Sally 162
Collier, Barbara 153, 156
Collins, John Jay 133
Collins, John T. 99, 134
Compton, Edgar 161
Condon, Joan 103, 156
Coney, George 128, 131
Conley, Judith 14, 163
Connelly, Patricia 153
Cook, Barbara 156
Cook, David 155, 161
Cook, Jack 103
Cook, Sally 157
Cooke, Louis 102, 103, 156, 164
Cooley, Laurel 103, 132
Coomes, Roger 164
Cooper, Joyce 156
Corcoran, Thomas 163

Corlett, Edwin 129, 152
Corliss, Richard 161
Coseglia, Robert 131
Cottingham, John 131
Coudret, Robert 156, 160
Couter, William 128, 132
Covaro, Frank 103, 122
Cowan, Walter ... 102, 122, 131, 134, 164
Cox, Donald 99, 103, 122, 160
Cox, Elsie 143
Crandall, Richard 160
Crawley, Harold 99, 160
Creager, Franklin 128
Crew, John 103, 160
Crown, Arline 151
Cronin, Daniel 121, 129
Crowell, Frances 99, 153
Crum, Muriel 164
Cullen, Patricia 153
Cunat, Dean 161
Curran, Gerald 128
Curran, Lyle 128
Cuthbertson, Mary Jean 98, 100, 101, 153

Dahlberg, Barbara 167
Dakis, John 99
Dalton, Arthur 164
Damiani, John 99, 128, 132
Damm, Roger 98
Daniels, Kenneth 118, 126
Dannenberg, O. Martin 130
Dashner, Richard 157, 164
Dau, John 14, 122, 152, 155
Davies, Barbara 158
Davis, Allyn 12
Davis, Arthur 129, 133
Davis, Richard 164
Dawson, Nancy 153, 165
Day, Frank 130, 133
Deck, Clyra 153
Deeg, Audrey 153
Dehl, Ronald 99, 103
Deimling, Keston J. 120, 132
DelMagro, Yvonne 153
Dempesy, Colby 122, 152
Denman, Adele 153
Derpack, Jeanne 164
Derpack, Joanne 164
Dewar, Robert 126, 128
DiBernardino, Lisena J. 153
Dicker, William 99
Didier, Joan 139, 155, 167
Diederich, Mary A. 160
Dillman, Phillip 126, 128, 132
Dillon, Charles 99
Dillon, Matthew 157, 164
Dioquardi, Duke 131
Dittberner, Dawn 164
Dittman, Grace 156, 164
Doescher, Dorothy 162
Dolan, Richard 164
Domabil, Ralph 115, 159
Domville, Patti 110
Donnelly, Harold 160
Donovan, Elizabeth 164
Dorman, Bruce 160
Dorman, Claudette 166
Dorner, Mildred 99
Doswell, Donald 99
Dougherty, Mary 166
Douglas, Charles 164
Douglas, Kenneth R. 103, 121, 135, 155, 163
Downey, Raymond 160
Downs, Barbara 14, 108, 155, 164
Doyle, Mary 156, 164
Drews, David 113, 133, 160, 164
Drews, Phyllis 150, 164
Drollinger, Donald 162
Droppa, Mary 163
Duffey, Mary 159, 165
Dunham, Marilyn 153, 163
Dunkelburg, Dorothy 157
Dunlap, Donna 164
Dunlop, Jean 103
Durso, Anthony 128
Durso, Gerald 133

Eastland, Lester 99
Ebeling, Franzee 164
Eckert, Carol 164
Eckhart, Edward 133
Eckland, Bruce 98, 157
Edgerton, Bradford 160
Edwards, William 15, 161, 162
Eggery, Jean 164
Eifrig, Ruth 12, 108, 156
Eisaman, Roy 161
Eisermann, Janet 163, 164
Elder, Linda 162
Eldridge, Phillip 160
Eliott, Sarah 151, 165
Ellis, Charles 93, 157
Elton, Jane 167
Emmons, Alice 153
Eng, Ruth 153, 163
Engelhard, Donald 128, 132
Englehart, Genevieve 157
Ericksen, Jean 166
Evans, Nancy 167
Evenson, Kathryn 99, 153, 158, 162
Ewert, Marilyn 161, 166
Eyres, T. David 99, 102, 128

Fackler, Robert 98, 152, 163
Fackler, William 12, 14, 98, 152, 163
Faden, Valerie 156, 166
Falls, Hugh 12, 128, 132
Farnsworth, William 122
Faulkner, Marjorie 98
Faulds, Dorothy 166
Feeney, Eleanor 14, 150, 164
Fegan, Phyllis 161, 166
Felgen, H. Robert 130, 131
Fernandez, James 93, 126
Fiedler, Barbara 99, 151, 153
Fink, Ella Rae 155
Fischer, June 161
Fisher, Joan 165
Fletcher, Joan 163
Flitcraft, Anthony 102
Flitcraft, John 138
Flood, Harriet 102
Flum, Ruth 98, 151, 164
Foisy, Barbara 165
Foley, Denyse 163
Forkel, Shirley 153
Forman, Charles 103, 156, 164
Forney, Mary 156
Forrdrescher, Audrey 150
Forrest, Patricia 144
Foster, Elva 155, 164
Fox, Richard 102
Fowler, Carolyn 164
Frase, Jean 156, 165
Frase, Yvonne 159
Freeburg, Fobert 130, 161
Freel, Jerry 99
Freeman, Louis 115, 159
Freer, John 126
Freeto, Kenneth 135
Frey, Robert 129
Fritts, Garland 110, 118, 127, 152
Frueh, Dolores 162
Frymar, Herbert 131, 163
Folrath, Richard 103
Gafkowski, Dorothy 103
Gagan, Cecile 156
Galper, Howard 14, 102, 122, 152, 153
Gambill, Gene 166
Gammeter, Georgia 164
Gardner, LeRoy 131
Gardner, Virginia 163
Garofalo, Mauro 103
Garrick, Joan 166
Garst, Norma 99
Garton, Marya 14, 113, 148, 158
Gawne, Nancy 164
Gearhart, Sonja 99, 113
Gebhard, Mitzi 153
Geis, Mary 164
Geller, David 162, 163
George, Raymond 134, 152, 163
Georgeas, Carole 164
Gibbon, Nancy 164
Gibson, John 159, 161
Gilmore, William 161
Giltnane, Mary J. 153
Giltney, Mary 166
Glasser, Charlotte 156, 165
Glover, Joyce 112, 155, 164
Golder, Nancy 110, 150, 164
Golightly, Katherine 163, 164
Good, Carolyn 153
Goodman, Irvin 99
Gormley, Barbara 165, 166
Grant, William 161
Gray, George 120
Green, Lois 158
Green, Richard 160
Greer, Geraldine 99
Gregorio, Robert 134
Grimm, Clyde 161
Grissom, Alan 157, 164
Grobe, Malcolm 134
Groell, Raymond 135
Groom, Gilbert 102
Grosser, Lois 113
Grottke, Margaret 158, 162
Grounds, William 164
Gulbrandsen, Karen 163
Guion, Jean 163, 164
Gustafson, Richard 130
Guthrie, Thomas 103, 165
Guy, Barbara 98, 100, 151, 164
Guy, Donald 115, 159

Haas, Barbara 113, 153
Hadley, Paul 130, 131, 135
Haecker, Alice 156, 166
Haertel, Sally 110
Hagedonn, Robert 166
Haidle, James B. 120
Haines, Dorothy 153, 164
Hakanson, Richard 161
Hall, Thomas 121, 129
Halliday, Mary 163
Halseth, Allen 131
Hansen, Donald 160
Hansen, Edwin 163
Hansen, Eugene 15, 118, 127
Hansen, Jack 103
Hansen, Patricia 153
Hanson, George 103, 163, 164
Hanson, Richard 130
Hardt, Alfred 126
Hardin, Helen 167
Harding, Marilynn 99, 153
Hardy, Richard 98
Hargreaves, Ethel 153
Harmon, Catherine 162
Harris, Ann 14, 97, 101, 155
Harris, Ellen 99
Harris, Nina 158, 164
Harris, Robert 126, 130, 133
Harrison, Bette 158
Harshbarger, Dean 130, 133
Hasher, Donna 153, 156
Hastings, Wallace 128
Hatch, Nan 163
Hauck, Roger 126
Haywood, Charles 130
Havens, Patricia 156

Heath, Lorene 156, 164
Hebal, Lenore 99, 151
Heck, Lois 162
Hedberg, Carolyn 102, 105
Hemstreet, William 122, 126
Henderson, Joyce 153
Henning, Donald 131, 164
Herman, Elizabeth 98
Herman, Judith 99, 153
Heyer, Jacqueline 157
Higgins, David 99, 103, 135, 164
Hill, Clissold 156, 166
Hillborn, Patricia 158
Hillman, Harry 135, 160
Hoag, Charles 128, 132
Hofert, Barbara 163
Hoffman, Carol J.....153
Hoffman, Richard 102
Hogue, Jane Anne.....164
Hole, Frank A.....122
Holland, Norma 155, 161
Hollander, Victor 131
Holle, Jeanne 164
Holt, Sharon 99
Homrighous, Esther 163
Hoover, Alan 120, 131, 135
Horn, Barbara 98, 100, 101, 153
Horton, Julia 163
Horwich, Richard 115
Hoshell, William 160, 162
Hoskins, Geraldine 156, 164
Hough, Roger 99, 155
Houha, Thomas 115, 159
Hoy, Roberta 161
Huelster, Jane 99
Huey, William 103, 122
Hufford, Howard 160
Hughes, Betty J.....153
Hughes, Elizabeth 150
Hughes, Roselyne 103
Hulburt, Mary 156
Humberstone, Frank 93, 135
Hume, Robert 103
Humphner, Serita 103, 164
Hunt, John P.....131
Hunter, Joan 99, 153, 155
Huseth, Ronald 130, 133
Hyatt, Donna .12, 14, 98, 100, 151, 155
Hyde, James 131
Hyde, Jo Ann.....157, 164
Iani, Luigi 128
Iding, LaJeune 161
Idle, Darlene 164
Ingalls, David 102
Ingram, Alan 102, 155
Irish, Audrey 153
Irmis, Beryl 163
Iverson, Ingmar 160
Iverson, Rosalie 151, 164
Iwert, Marian 164
Jackson, Norma 159
Jackson, Robert 99
Jacobs, Alan 14, 133
Jacobsen, Martha .....
.....12, 14, 99, 148, 151, 164
Jaeger, Carla 153, 167
James, William 152
James, John 120
Janssen, Mary 153
Joesting, Douglas 160
Johannes, Dolores 101, 158
Johansen, Donald ...102, 105, 128, 132
Johns, Gilbert 93, 122
Johnson, Barbara 99, 156
Johnson, Betty 155, 161
Johnson, Charlene 14, 164
Johnson, Clyde 99
Johnson, David 130, 133
Johnson, Donald 93, 129
Johnson, Dolores 163
Johnson, J. Robert.....102, 129
Johnson, John Stuart 121, 152
Johnson, Laveta Audrey.....156
Johnson, Marilyn 161
Johnson, Maurene 93, 128, 135
Johnson, Robert 113, 164
Johnson, Sharlene 164
Johnson, Stuart 164
Johnson, Walter 161
Johnson, Yvonne 153, 164
Johnston, William 161
Jones, Marion 156, 166
Jones, Phyllis 102, 153
Jones, Robert 99, 153
Jongsma, Herman 99, 131
Jonson, Ronald 131
Jorgensen, Irene 153
Juckett, Robert S.....135
June, F. Thomas.....121, 135
Kalivoda, Marianne 156, 165
Katoll, Joan 161
Keeley, Dorothy 99, 139, 159
Kemper, James 110, 162
Kemper, Sheila 158, 163, 164
Kennard, Joyce 153, 167
Kennedy, Geraldine 103
Kent, Wilbur 103
Kerr, Bruce 122
Kerwin, Richard 135
Kesler, Dawn 166
Kibbie, Edith 102
Kilgore, Ogden 122
Kimura, Margaret 99, 153, 157
King, Nancy 158
Kinnan, Lynn 153, 164
Kinney, Lois 99, 101, 153
Kinsinger, Frank 131
Kinzie, Roger 166
Kirby, Harry 99
Kirk, Irwin 103, 131, 160
Kirk, John 103
Knight, Sarah 156, 164
Knowles, James 120, 157
Knude, Arlene 166
Knudson, Harry..14, 110, 129, 134, 152
Knudson, Marilyn 157, 164
Knudson, Ronald 163, 164
Knutson, Joyce 164
Kodl, Richard 103
Kodl, Robert 103, 121, 129, 152
Konold, Katherine 163
Konrad, William 93, 122, 127, 152
Kopperud, Joan 163, 164
Kopperud, William 161
Korsgard, Fred 103
Krafft, Barbara 157
Krahe, Donald 118, 122
Krbec, Kirby 132
Krebs, Robert 128
Kress, Margery 163
Krieger, Jacqueline 160
Krinner, Robert 99
Krogman, Robert 93, 110, 152, 164
Krohn, Marietta 164
Krohns, Eva 99, 152
Krueger, Barbara 156
Krueger, Janet 158, 166
Krueger, Marlene 164
Kubitz, Barbara 113, 164
Kunde, Arlene 158
Kutschan, Ruth 166
Kvitek, Arletta 98, 153
Ladwig, Marion 14
Lambers, Edith 163
Lamm, Donald 103, 122
Lamond, Barry 130
Lamson, Dorothy 166
Lanaghen, Francis 153, 160, 163
Landeck, James 135
Landers, Larry 163
Landis, Richard 14, 102, 103, 164
Lane, Betty 162
Lang, Robert 135, 163
Langhout, Norman 103
Larkin, William 135
Larry, Pascal 130, 135
Larsen, Arthur M.....130
Larsen, Sarah 156
LaRue, Edwin 99
Lassen, Marjorie 165
Latherow, Joan 102, 105
Laufs, Gerald 152, 163
Laun, Polly 98, 100, 148, 151, 153
Lawrenz, M. 160
Leavitt, Joann 153
Lee, Virginia 158
Legere, Catherine 156
Lemka, Mary 156, 158
Lemkey, Naomi 164
Lenz, Richard 14, 118, 127, 133
Lenz, Walter 130
Leon, Barbara 155
Lesh, Donald 12, 113, 156, 166
Lesh, Jane 163
Lestina, Virginia 99, 156, 166
Levee, Marilyn 155
Levine, Burt 160
Lewis, M. 153
Lightfoot, Suzanne 153, 164
Lind, Harold 102, 160, 163
Lind, Robert 131, 160
Lindblade, Edwin 160
Lindblad, Michel 99
Linden, Robert 136, 160, 162
Linder, Charlotte 99
Listug, Bill 93, 166
Lihon, David 164
Littrell, Barbara 166
Lloyd, Ronald M.....122, 163
Lofgren, Carole.....103, 156
Logan, Rosemary 158
London, Alfred 155
Long, Janet 153
Longren, Judith 153
Lord, Joy 166
Lossau, Carl 160
Loudon, Dolores 99, 153
Lovell, Richard 158
Lozar, Alfred 136
Lucal, Janet 110, 151, 155, 164
Luce, Robert 160
Ludwigs, William 163
Luidens, Wesley 99
Lundquist, Richard 103
Lupella, Angela 153
Lurie, Jay 155
Lutz, Sybl 164
Lynch, Allen 103
MacKain, David.....98, 101, 153
MacGregor, Robert 99, 130, 131
Mack, Joseph 103
MacKain, David 98, 101
Madsen, Carol 156, 157
Magee, Robert 120, 127, 131, 135
Magidson, Sherman.....130, 131
Magowan, Marilyn 153, 167
Mahoney, Nancy 139, 158
Mahoney, Patrick 103
Maimon, Josephine 155, 162
Maitland, Martha 14
Major, Robert 128, 132
Mandish, Lois 99
Mann, Carolyn 155
Mann, Reneé 153
Mareno, Alan 120, 127
Marhaver, William 120
Markley, George 134
Marsh, Marian 102, 156, 164

Marsh, Richard 160
Marth, Donald 162
Martin, Judith 151
Massari, Marilyn 164
Masters, Jeanne 162
Matthussen, Edward 129
Mathieu, Patricia 98
Maxwell, Richard 99
May, Nancy 14, 148, 164
Mayer, Robert 128, 132
McCain, William 122
McCandless, Marjorie 151, 155, 164
McCarthy, John 118
McCay, Elsie 153
McClelland, Mary 163
McClung, Nancy 156
McClure, Elizabeth 156
McConachie, Janet 167
McConell, Jean 153
McCormac, John 103, 108, 162
McDavid, John 163, 121
McDonald, John 118, 127, 122
McDonald, Raymond 103
McDowell, Margaret 157
McDowell, Richard 159
McEachran, Daniel 130, 164
McElroth, John 103
McFall, David 130
McFarlan, Katherine 164
McGarry, Robert 93
McGreevy, Edward 130, 133
McGreevy, Ann 167
McGregor, Nancy 130, 153
McIntosh, Mary 102, 165
McKay, G. Robert.....
.....14, 82, 120, 122, 135, 152, 163
McKee, Mary 164
McKillop, Andrew 134, 161
McKillop, Douglas 163
McKnight, Gaston 133
McLallen, Rob 103, 153
McMillen, Joan 153, 158
McNamera, Jane 103, 163
McNulty, George 163, 164
Means, Sue Anne.....103, 164
Meek, James 165
Meier, Robert 93, 135, 152
Melin, Barbara 156
Melone, Marilyn 161
Mergard, William 131
Mickelson, Victor 120
Millener, James 135
Miller, Barbara 103
Miller, Eldon 98, 101
Miller, Marjorie 162, 164
Miller, Patricia 166
Milles, Nancy 103, 113, 153
Moeller, Robert 113, 159
Mojonnier, Shirley.....163
Montenbruck, Rosemarie 14, 164
Moore, Janet 163
Morello, Phillip 129
Moreno, Marlene 166
Morgan, Janet..98, 100, 108, 151, 164
Morris, Michael 113
Morris, Mary 164
Morton, Bruce 102, 122
Mostardi, Dino 103
Mostardi, Stephen 103, 164
Motter, Marilyn 156, 164
Moulds, Frank 153
Moyer, Frank 98, 155
Moyer, Mary 102, 164
Mueller, Howard 99
Mueller, Richard 160
Murphy, Andrew 128
Murray, James 129
Mustain, Arlene 166
Naprstek, Richard 103
Narland, Barbara 163
Neff, Alice 102, 155, 161
Nelson, John F.....122, 128
Nelson, Marjorie 161
Nemoyer, Barbara 108, 162
Nethercut, Frances 157
Newman, Marian 164
Newton, Barbara 156, 164
Nicely, Barbara 156
Nicholas, Joan 110
Nicholas, Thomas 160
Nicholaus, Beverly 99, 151
Nicholson, James 155
Nichols, Richard 161
Nielsen, Harald 126, 162, 163
Nielsen, Nancy 153
Nikitas, Margo 151, 165
Niles, Mary 153, 164
Niles, Samuel 160
Noel, Carol 163, 166
Nohren, John 128, 131
Nordland, Ida Mae.....99, 153, 164
Nordman, Mary E.....153
Norgren, Bob 101, 129, 152
Norton, Harry 14
Novak, Charles 130, 133
Oberhelman, John 128
Obert, June 99, 156, 164
O'Brien, Donna 161
O'Connor, Charles.....130, 135
Oehmig, Ruth 153, 161, 167
Ogdon, William 118, 122, 127, 135
Ogle, Eugene 99, 130, 131, 135
O'Grady, Danna 163, 164
Olander, Robert 122, 163
Olcese, Thomas 130
Oldacre, Richard 130, 131
Oldfield, Margaret 150, 164
Oldin, Arthur 130
O'Leary, James 131
Olson, Dorothy 142, 156
Olson, Mary Lou.....153, 167
Orner, Mildred 153, 164
Ottolin, Louise 143
Overstreet, Marcia 164
Overton, Donald 160
Page, Nancy 167
Palm, Melvin 115, 159
Palmisano, Cyrene 157, 167
Panes, Joan 166
Park, Eleanor 157
Paris, Antonio 128
Parker, Charles 103
Parthemer, Jane 156, 165
Passarelli, Joan 158
Pall, John 126
Pearson, David 131, 135
Pearson, Joan 156
Peaslee, Mary 158
Peck, Constance 99, 110, 162
Peck, Peter 103, 122, 128
Peeken, Sandra 163
Pelikan, Mary Ann.....167
Peregrine, Jane 156, 158
Peregrine, Nancy 12, 148, 157
Perkins, John 160
Perkins, Nancy 164
Perrin, Nancy 153, 161
Perrin, Robert 129
Perusse, Elizabeth 158, 164
Perry, Charlotte 102, 104
Petru, Frank 128
Pezza, Lawrence 118, 127
Pfaff, Barbara 158
Phee, Leila 99
Phillips, Joanne 156
Phillips, Stuart 160
Piette, Ruth 12, 82, 98, 155, 164
Pierce, Marlene 99, 153, 158
Pifko, Joyanne 159, 165
Piotter, Lois 158
Piotter, Marilyn 158
Pirillo, Anthony 130
Pirwitz, Marlene 156, 166
Plice, Samuel 103
Poindexter, Anne 113, 156
Pole, Peggy 108, 112, 150
Pollock, Alan 98, 110, 153, 155
Pollock, Robert 99, 131
Porn, A. James.....103, 131
Porter, Phyllis 158, 163, 164
Potts, Gloria 103
Potts, Judith 158
Poulos, John 128, 132
Pratt, Coralie 14, 113, 163, 164
Preece, James 161
Preston, Marcia 164
Preston, William 161
Preucil, Lois 150, 164
Preuter, Arnold 134
Prina, Ronald 131, 135
Proctor, William 103, 120
Prutzman, Donna 99, 155, 164
Pura, Joan 156
Purcell, Charles 163
Purinton, Priscilla 158
Purkis, Claude 121, 135, 155
Quan, Marilyn 99, 101, 153, 155
Quetsch, John 93
Quick, H. Douglas..... 99
Raap, John E.....120, 126
Rae, Nancy 103, 163
Rapp, Jane 164
Rasmussen, Robert .....
.....93, 102, 105, 160, 164
Rasmussen, Warren..122, 135, 152, 160
Ratcliff, Richard 14, 118, 127, 152
Rathling, Elizabeth 144
Ray, Dolores 103
Rayney, Joanne 162
Rechel, Gladys 163
Read, Jeannette 161
Redifer, Nancy 161
Reed, Barbara 99, 153, 155
Reed, Robin 120, 131
Reeve, Patricia 98, 100, 150, 164
Reichard, Joanne 151
Reichert, Audrey.14, 139, 142, 155, 164
Reid, Betty Jean.....158, 162
Reinertsen, Norman 98
Reininga, Robert 103, 131, 164
Remensnyder, Warren 126
Rennix, Victor 132
Rennaker, Barbara 153, 167
Reno, Valerie 151
Rex, William 130, 133
Reynertson, Marian 159, 167
Richardson, Kendall 155, 157
Richars, Glen 103, 155
Richmond, James 103
Richrath, William 160
Richter, Arnold 130
Rickert, Robert 103, 120
Rieger, Maxine 165
Rife, Carolyn 153
Ringuette, Dolores 163
Rinnan, Donald 122
Ripstra, Marjorie 164
Risser, JoAnne 165
Ritter, Claris 162, 167
Rivenes, Carol Ann.....157, 158
River, George 130, 135
Roach, Sally 14, 108, 151, 155
Roberts, John 102, 103
Robertson, Marian 102, 153
Rodgers, John 128, 132
Roeder, Robert 160
Rogers, Carol 156
Rogers, Read 99
Rohde, Harry 160

Rohl, Joyce ... 153, 155
Rokusek, Henry ... 128
Rollins, Paulette ... 161
Rosen, Bernadine ... 14
Rosenbery, Joseph ... 103
Ross, Janet ... 158, 164
Roth, James ... 126, 128, 132
Rountree, Nancy ... 99
Rowan, Gerald ... 103
Rowe, Jean ... 99, 151, 165
Royal, Robert ... 161, 163
Rude, Elmer ... 115, 122, 159
Runyan, Martha ... 166
Ryan, George ... 160
Ryan, Marilyn ... 161
Ryde, Dorisanne ... 99, 156

Sack, William ... 163
Saderman, Marion ... 156
Salisbury, Carol ... 162
Salmon, Michael ... 155, 164
Sandberg, Verna ... 110, 144
Sandeen, Ernest ... 128, 132
Sanders, Richard ... 159
Sanderson, Richard ... 160
Sands, Donald ... 99
Sasko, Lillian ... 153
Sasko, Rudolph ... 124
Sanders, Suzanne ... 156, 159
Saxby, Robert ... 121, 135
Saver, O. Robert ... 118
Scaer, Margarite ... 99, 153
Scannell, James ... 163
Schaefer, Louis ... 158
Schaefer, Robert ... 161
Schaefer, Shirley ... 151
Schaub, Christine ... 158
Schaver, Wallace ... 161
Scheel, Kenneth ... 126
Schilke, Donald ... 14, 122, 129
Schlick, Roberta ... 163
Schmetterer, Jacob ... 103, 155
Schmid, Lenore ... 155
Schmidt, Katherine ... 157
Schmitt, Douglas ... 98
Schneider, Audrey ... 162
Schneider, Carol ... 162, 165
Schneider, Helen ... 167
Schneider, Phyllis ... 138
Schoene, Maria ... 166
Schoneberger, Donald ... 102, 103, 105
Schram, Catherine ... 113, 166
Schreiber, Charles ... 122, 128, 135
Schrik, Ardis ... 158
Schroeder, Nancy ... 156
Schroeder, Richard ... 160
Schultz, Nancy ... 98
Schultz, William V. ... 120, 122
Schulze, Harry ... 160
Schumacher, Margaret ... 99, 158
Schuth, Miriam ... 99, 153, 165
Schwagerman, Mary ... 158, 162
Schwass, Bernadine ... 156, 164
Schwass, Marilyn ... 99, 153, 161
Schwass, Shirley ... 153
Schweiger, Albert ... 159
Schweizer, James ... 128
Scott, Norman H. ... 102, 135
Scovel, Sally ... 113, 164
Seed, Randolph ... 99, 131, 163
Seidel, Ralph ... 122, 155
Seidensticker, Jane ... 94, 103, 161
Sellers, Janet ... 153
Sells, Charlotte ... 166
Serio, Anthony ... 129
Shea, Donald ... 107, 163, 164
Shebet, Donald ... 130, 131, 135
Sheldon, Mary ... 14, 150, 167
Shelhammer, Warren ... 129
Shennon, Edith ... 99, 165
Shobe, David ... 131
Short, Jane ... 164
Shoup, Michael ... 98, 132
Shrader, Louise ... 99, 101, 153
Shonneson, Carol ... 159, 165
Shure, Alan ... 122
Shure, Richard ... 156
Sima, George ... 131, 135
Simpson, Patsy ... 103, 159, 167
Simpkins, Billie ... 122
Sinson, Junie ... 129, 152
Skaggs, Frank ... 166
Skinner, Patricia ... 164
Sloan, Frank ... 155
Smale, Sally ... 153
Smalley, William ... 135
Smillie, David ... 135
Smith, Colin ... 131, 164
Smith, Eleanor ... 157
Smith, George ... 99
Smith, Irving ... 131, 135
Smith, Lawrence ... 159
Smith, Mary Jo ... 153, 166
Smith, Nancy ... 161
Smith, Sandra ... 156, 164
Smith, Walter ... 98
Smith, Wesley ... 126
Snyder, Eileen ... 166
Sodaro, Joan ... 155, 167
Soderman, Marion ... 158
Soderstrom, Bonnie Lu ... 163
Solem, Alan ... 122, 155
Solomon, Rachel ... 102
Sorenson, Marilyn ... 163
Spalding, Richard ... 12, 164
Spalo, Virginia ... 166
Speers, Joan ... 98
Spencer, Nancy ... 163
Sperbeck, Judy ... 166
Srp, Jerraline ... 153
Stachnick, Lois ... 99, 162
Stachnick, Thomas ... 99, 135
Stambaugh, Diane ... 103
Stanner, Marianne ... 164
Stack, Oscar ... 128
Starck, Elaine ... 156, 164
Stefanko, Irene ... 103, 166
Stege, June ... 151, 164
Steirer, Ilonka ... 153
Steffy, Edward ... 134, 169
Stelk, William ... 99
Stelling, Elizabeth ... 156, 166
Stennett, Joseph ... 99, 160
Stephens, Harry ... 99
Stevens, Ronald ... 164
Stewart, Wilma ... 166
Stoffels, Virginia ... 163
Stoltzner, Doris ... 102
Storck, Diane ... 153, 166
Strook, Jane ... 156, 166
Strook, June ... 156
Strub, Loraine ... 99, 156, 164
Stuebe, Rosemary ... 163, 164
Stumbaugh, A. Diane ... 163
Suelan, Nancy ... 103, 166
Sullivan, Virginia ... 159, 166
Summaria, Louis ... 133
Sunde, Janice ... 103, 164
Sutherland, William ... 126, 129, 133
Svoboda, Albert ... 98, 134, 161
Swanson, Bruce W. ... 152, 153
Swett, Carolyn ... 163

Tallant, David ... 135
Taluc, Bob ... 122, 135, 155, 167
Tandy, Pat ... 156, 164
Taubeneck, Barb ... 156
Tegger, Nancy ... 151, 162
Tennant, Parielee ... 153
Terrell, Doris ... 164
Teter, Holbrook ... 12, 14, 93, 110, 152, 164
Theobald, Dorothy ... 163
Theos, Lillian ... 14
Theis, Robert ... 162
Thomas, Dawn ... 166
Thompson, Shirley ... 150
Thomson, Suzanne ... 142, 144, 155, 163
Thor, Donna Rae ... 163
Thuesen, Philip ... 165
Thuesen, William ... 126
Thulin, Nancy ... 99
Timm, Orvilla ... 166
Timmers, Jane ... 158
Tingleff, Joan ... 103, 153
Tipping, William ... 132
Tirrell, John ... 113, 153
Tittle, Donald ... 130
Tobey, Allan ... 163
Toll, Robert ... 160
Tomaso, David ... 121
Tomaso, Lois ... 99, 156
Tomoff, Thomas ... 99
Torstenson, Greta ... 99, 101
Towle, Annette ... 167
Townsend, Alice ... 102, 167
Trantar, Grace ... 163, 164
Tranter, Charles ... 161
Traver, Craig ... 130, 133
Treichel, Kenneth ... 103
Troike, Marie ... 166
Trout, Valorie ... 156
Tucker, Ruth A. ... 103, 156
Tucker, Thomas J. ... 103, 130
Tucker, Thomas R. ... 130, 133
Tuleen, Kathryn ... 99, 164
Tuleen, Neal ... 99, 167
Tull, Grace ... 103
Turner, Dorothy ... 163
Tye, Lucy ... 164

Ullmann, Herbert ... 121, 135
Ullrich, Florence ... 99, 156, 164
Urbanek, Marilou ... 158
Urch, Kathleen ... 157
Uteritz, Donald ... 103

Vallentyne, Jane ... 153, 160
Vance, William ... 130
Vande Merkt, Albert ... 130, 132
Vande Merkt, Joan ... 163
Van Riper, Richard ... 103, 130
Vaughn, Roger ... 99, 130
Vavrick, Barb ... 153, 163
Vestuto, Anthony ... 14, 118, 122, 135
Victor, Barbara ... 14, 163, 164
Vilendrer, Marlene ... 99
Vivian, Beverly ... 166
Vose, David ... 98, 101
Voss, Don ... 163
Voss, Mary Ellen ... 166
Wagner, Bruce ... 110
Wagner, Carolyn ... 153
Wagner, Robert ... 103, 130
Wagonseller, Carol ... 103, 151
Wahlin, Hope ... 159
Waiker, Tom ... 166
Wait, John ... 103, 113, 160
Walker, David ... 130, 133
Walker, Edward ... 102
Walker, F. Gale ... 93
Wallace, Robert ... 115, 159
Wandelt, Patricia ... 110, 150, 164
Wanderer, Marie ... 98, 100
Warden, William ... 133
Warffuel, Morgan ... 129
Warnock, Jeanne ... 101, 103, 139, 156
Warren, Marguerite ... 155, 162
Washburn, Mary Ellen ... 99, 159, 166
Watkins, Jean ... 108, 151
Watkins, John ... 130, 131
Watt, George ... 131
Webber, Diana ... 164
Weinand, Barbara ... 108, 164, 167

Weinand, Herbert 133
Wellington, Marjorie 156, 164
Wellington, Raymond 164
Weltin, John 99
Wendell, Allen 130
Wendell, Irene 158
Wendel, Lois 161
Wenglinski, Theodore 102
Wentzer, Joyce 157, 163
Werner, Miriam 99, 167
Wescott, Ann 157, 164
Westcott, Charles 130, 131, 164
Westerfeld, Suzan 99, 157, 167
Weston, Ursula 156, 166
Whelan, Noel 163
White, David 122
White, Gerald 135
White, Judith 163, 164
White, Peggy 157, 164
White, Suzanne 160
Whitford, Stanley 130, 160
Whittington, Richard 163
Whitlock, James 15, 133
Whyte, Lou Ann 139, 142, 143, 144, 167
Wiegand, Edward 131
Wilcox, William 12, 14, 15, 118, 122, 127
Wildman, Donald 164
Willens, Howard 161
Williams, Glenn 103
Williams, Helen 161
Williams, John 103
Williams, Mary Jane.....159
Williams, Thomas 81, 98, 100, 101
Williams, William 131, 134, 164
Willison, Vonna 98, 153
Wilmot, Charles 122, 160
Wilson, Diane 164
Wilson, Lucy 156, 164
Wilson, William 133
Winkler, Patricia 12, 142
Winkler, William 128, 132
Winner, William 102
Winter, Robert 122
Wisnieski, Mary 156, 164
Witherow, Glesna 151, 157
Wolfe, Francis 163
Wondriska, William 166
Wong, Foon 115, 134
Wong, Ning 159
Wonnacott, Ruth 102, 162
Wood, Charles 121
Woodward, Carolyn 164
Wormser, Alexander 160, 164
Wormser, Dorothea 110, 150, 157
Worthington, Diane 163, 164
Woulfe, Donald 130
Woulfe, Judith 163
Wright, Carol 14, 150, 155
Wright, Jerry 103, 163
Wright, June 156
Yearley, Jane 163, 164
Yoepp, Patricia 166
Young, Anita ..139, 142, 143, 144, 151
Young, Barbara J.....157, 162, 167
Young, Betty 153
Young, Robert 169
Young, Janice 156
Zender, Philip 131
Zuegel, Herb 163

1947 Advertisers

Allison Studios 208
American Frigid-Dough.....210
Arrow Petroleum 203
Austin Camera 211
Avenue Barber 209
Avenue State Bank.....199

Barr's Jewelry 204
Billie's Dancing School.....211
Blue Cab 209
Bos Fuel Co.....192
Bramson 194
Breit & Johnson.....211
Breunig Jewelry 208
Brooks Laundry 205
Burras Stationery 209

Cannon's Book Store.....207
Chicago Screw Co.....189
Chicago and West Towns.....188
Christensen Music 198
Continental Construction Co.....202

Drechsler 209

Engelhard-Krogman 191

Leland C. Fay.....210
Forest Publishing 209
Fredricksons 209

Gilmore's 186
Ginocchio Bros.....206
Glidden Sons 210
Gregg College.....205
Gregory's 205

Hayward's 206

Inkofer 211

Jackson Storage 210
Jacobs and Jensen.....210

Madison Florists 202
Musicale 206

Nu-Way Typewriter 207

O'Connors Cleaners 204
Oak Park Ice Cream.....195
Oak Park Trust and Savings.....193

Patio Tea Room 209
Pioneer Publishing 197

River Forest Bank.....190

Shelby Craft Co. 201
Simmons Stationery 203
Strickland's 187
Suburban Trust and Savings.....196

Toloff 200
Tunnis 204

Walker's 208
Wasson Secretarial 207
Westphal 209
Wickhorst 211

Zehender & Factor.....208

Though the faces change, the scene is the same. Each year pretty girls flock in to buy their pretty duds at . . .

Gilmore's

LAKE STREET
OAK PARK AVE

STRICKLAND'S

127 Marion Street
Telephone Euclid 3800

721 Lake Street
Telephone Village 4900

CHICAGO & WEST TOWNS RAILWAYS, Inc.

259 LAKE ST., OAK PARK

Phone—Euclid 2501.

BERT COLLETT, PRESIDENT

PHONE

Euclid 2501

Austin 3842

THE CHICAGO SCREW COMPANY

1026 SOUTH HOMAN AVENUE, CHICAGO, ILL.

Our New Plant Now Under Construction at Bellwood, Ill.

75 YEARS OF LEADERSHIP
IN THE PRECISION SCREW MACHINE
PRODUCTS FIELD

"A Good Place to Work Since 1872"

RIVER FOREST STATE BANK

RIVER FOREST, ILLINOIS

OFFICERS

ELMER W. ARCH
President

EUGENE F. CRONIN
Vice President

CARL J. CHRISTOFFERSEN
Cashier

JOHN D. MAWER
Assistant Cashier

DIRECTORS

LOUIS J. CROSS
Partner, Paul H. Davis & Co.

R. FREDRICK LOCKE
Acme Fast Freight, Inc.

CHARLES A. GRIFFITH
Physician and Surgeon

ELMER W. ARCH
Attorney-at-Law

CARL J. WEITZEL
Field Enterprises, Inc.

JOHN A. KLESERT
Real Estate and Insurance

JOHN HIGGINS
Investments

WALTER G. LEININGER
Leininger Construction Co.

Member of Federal Deposit Insurance Corporation, an Authorized Trust Company

ENGELHARD-KROGMAN & CO.

INSURANCE

25 Years

of Dependable Service

175 W. JACKSON BLVD., SUITE A-1220

All Telephones Wabash 2560 Chicago

BOS FUEL & MATERIAL CO.

6600 West Fullerton Avenue

Intersection of Grand Avenue

Coal, Coke
Building Materials
Fuel Oils

Phone
Euclid 2192
Merrimac 2500

. . . for the purpose of accommodating the citizens of Oak Park and Vicinity

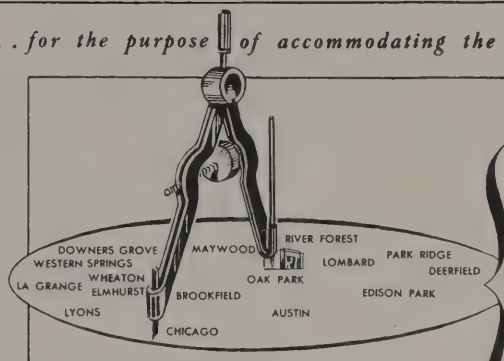

55 YEARS OF SERVICE

In 1892 the Oak Park Trust & Savings Bank opened its doors to serve the west suburban territory. We are grateful to the people who, in those years, built it to an institution of 35 millions of resources.

We have endeavored to provide a building and organization adequate to meet the requirements of the constantly lengthening list of clients.

Your business may be small or it may be large. It will receive the same careful attention from officers and employees who have spent years studying the needs of these communities. You are cordially invited to inquire about any of our banking facilities.

SAVINGS · CHECKING
MORTGAGE LOANS · DRAFTS
EXECUTOR · TRUSTEE
PERSONAL LOANS · COLLECTIONS
INVESTMENT SERVICE

OAK PARK TRUST and SAVINGS BANK

LAKE AT MARION ST. · OAK PARK, ILL.

MEMBER FEDERAL DEPOSIT INSURANCE CORPORATION

ONLY the best is good enough for our adorable Oak Park and River Forest girls.

For this reason you can always depend on us to search for—and obtain the finest.

EXCLUSIVELY

Bramson

OAK PARK
PALM BEACH

"Be the Proud Hostess"

SERVE

Oak Park Ice Cream

PARTY SPECIALTIES — FRUIT PUNCH

MOLDS — CAKES — FRAPPE

OAK PARK ICE CREAM CO.

510 NORTH BOULEVARD EUCLID 182

SUBURBAN TRUST AND SAVINGS BANK

OAK PARK AVE. AND HARRISON ST. OAK PARK, ILLINOIS

OFFICERS

C. J. BOWMAN.....Chairman of Board
F. B. PEAKE.....President
OTTO VASAK.....Vice-President
FRANK C. OGDON....Vice-President and Cashier
LEROY E. WILSON.....Vice-President
E. C. ZEMEK.....Asst. Cashier
E. R. TROWBRIDGE.....Asst. Cashier and Auditor
E. F. KENNEDY.....Asst. Cashier

DIRECTORS

CHARLES J. BOWMAN
JOHN G. FORD
CHAS. E. GAMBILL
WILLIAM M. HILLBORN
GEORGE M. JEDLICKA
FRANK E. NOVAK
CLYDE E. SHOREY
FREDERICK B. PEAKE, President
OTTO VASAK, Vice-President

Pioneer
PUBLISHING COMPANY

- ***Printers***
- ***Publishers***
- ***Engravers***

PUBLISHERS OF

OAK LEAVES • FOREST LEAVES

THE AUSTINITE • THE GARFIELD NEWS
MAYWOOD HERALD • MONTCLARE-LEYDEN HERALD
HIGHLAND PARK NEWS • DEERFIELD REVIEW
THE LAKE FORESTER AND LAKE FOREST NEWS

100 South Kenilworth Ave. Oak Park, Ill.
Euclid 3200 Mansfield 3800

MODERN PIANO

SWING STYLE BALLAD OR BOOGIE WOOGIE

STUDENTS ACCEPTED FROM 6 TO 60 YEARS

Every student should receive the best teaching instruction possible. Our years of experience in teaching have obtained for us a reputation for backing up every lesson with an absolute guarantee of satisfaction. Come in and get acquainted with our teachers. They would appreciate the opportunity of proving how they can serve you intelligently and efficiently.

Courses for the beginner (no previous knowledge of music necessary), the advanced student or professional.

• • • •

Our Method of Modern Instruction is Beneficial to Your Classical Studies.

• • • •

All lessons are private and you play by note.

TRUMPET ✦ GUITAR ✦ ACCORDION
SAX ✦ CLARINET ✦ VOICE

Write or Phone for Free Descriptive Booklet

Christensen Music Schools

1140 Lake St.
EUCLID 1250

3945 Madison St.
VAN BUREN 1933

Joseph T. Bouley, Director

Know What the "Score" is

PAY BY Check

Where does the money go? How was it spent? Where do you stand financially? Find the answer in a checking account Every cancelled check is a receipt Your monthly statement from the bank gives you an accurate record of checking account expenditures You really can't afford to do without a checking account Open one now with this bank.

MEMBER FEDERAL DEPOSIT INSURANCE CORPORATION

AVENUE STATE BANK

104 N. Oak Park Ave. Oak Park, Illinois

THE TOLOFF STUDIOS

who made the portraits in this book wish to thank

The Faculty for their fine co-operation:

The Engravers for their excellent reproduction of our photographs, and all who have assisted so splendidly in the making of the High School Annual.

Our congratulations to the graduates, and we trust the association of this year may continue happily through the years ahead.

J. D. TOLOFF STUDIOS

1140 Lake Street
Oak Park, Illinois
Euclid 1930

518 Davis Street
Evanston, Illinois
University 2178

For Quality Year Book Covers

SHELBY CRAFT CO.

2734 Superior St.

Chicago 12, Ill.

Phone: Humboldt 8011

Best Wishes to the Class of 1947

CONTINENTAL CONSTRUCTION COMPANY
Industrial Designers and Builders
CHICAGO

FOR YOUR CORSAGES

MADISON FLORISTS

A. C. Malow W. H. Zeeh

813-821 MADISON ST.
OAK PARK

We Deliver Euclid 72

SIMMONS

STATIONERY SERVICE — 723 Lake Street
CHILDREN'S SHOP — 711 Lake Street

FULLY AUTOMATIC

OIL HEATING

To really enjoy oil heat depend on Arrow Automatic delivery. We make deliveries of clean burning fuel oil as you need it. No tank watching. No ordering. Phone for more information regarding this service.

FOREST - EUCLID - AUSTIN 4300

Arrow

PETROLEUM CO.

MAIN OFFICE, 7419 Franklin St., Forest Park, Illinois

Serving This Community for Over Twenty Years

GENERAL ELECTRIC
OIL EQUIPMENT

HIGHEST QUALITY
FUEL OILS

CONGRATULATIONS TO GRADUATES OF 1947

BARR'S JEWELRY

1031 LAKE STREET

OAK PARK, ILLINOIS

Best Wishes

TUNNIS RECORD SHOP

724 LAKE STREET, OAK PARK, ILL.

PHONE EUCLID 8800

AN O'CONNOR "QUALITY CLEANING IS THE ONLY CLEANING BARGAIN"

BRANCH STORES

100 S. Marion St.
Across from Marion "L"

102 S. Oak Park Ave.
At South Boul.

1112 Chicago Ave.
Near Harlem Ave.

O'Connors
CLEANERS

MAIN OFFICE & PLANT

7316 Central Ave., River Forest

Corner Clinton Place

FOREST 4000

20% DISCOUNT CASH & CARRY

An O'Connor's Truck in Front of Your Door Means That You Are Mighty Particular!

We've enjoyed our four years together and hope our pleasant relationships will continue for many years to come.

GREGORY'S SPORT SHOP

121 N. Marion St. Phone Euclid 1463

BROOKS

For Quality

LAUNDRY DRY CLEANING RUG CLEANING

600 NORTH BOULEVARD

SINCE 1899

The GREGG COLLEGE

A School of Business — Preferred by College Men and Women

Students represent 135 colleges and universities and 32 states.

SECRETARIAL—COURT REPORTING AND ACCOUNTING COURSES

Send for guidance booklet, "Opening the Door to Business"

Only High School Graduates accepted

THE GREGG COLLEGE

President, JOHN ROBERT GREGG, S.C.D. Director, PAUL M. PAIR, M.A.

6 N. Michigan Avenue, Chicago 2, Illinois

SUCCESS TO THE CLASS OF 1947

HAROLD E. HAYWARD, Inc.

The Jeweler

111 N. MARION STREET OAK PARK, ILLINOIS

Over 28 Years in Oak Park

Courtesy of

The Musicale RECORDS

7713 LAKE STREET FOREST 1887

RIVER FOREST, ILLINOIS

Open Mon., Thurs., Sat.
Till 10 P.M.

GINOCCHIO BROTHERS

FINEST IN

FRESH OR FROZEN FRUITS OR VEGETABLES

ALWAYS AVAILABLE

101 SOUTH WATER MARKET PHONE MONROE 6688

WASSON SECRETARIAL COLLEGE

1118 LAKE STREET, OAK PARK, ILL.

D. A. WASSON, PRINCIPAL

Offering Course in Business and Secretarial Training. Day and Evening Classes.

For Complete Information Phone Village 3080

SPECIAL SUMMER COURSES JUNE, JULY AND AUGUST

There Is No Substitute for Experience

For more than forty years we have been training young people for successful business careers.

Congratulations

from

CANNON'S BOOK STORE

PHONE VILLAGE 2642

NU-WAY

TYPEWRITER SERVICE

BOUGHT—SOLD—RENTED—REPAIRED

CHAS. M. CASSIDY

1109 Chicago Avenue (near Harlem)

OAK PARK

CONGRATULATION TO
CLASS OF 1947

CHOOSE ONE OF THE BEST

WE RECOMMEND

Elgin . . . Hamilton . . . Bulova . . . Gruen

JULIAN J. BREUNIG
110 N. OAK PARK AVE. OAK PARK, ILLINOIS
AVENUE BANK BLDG.

EUCLID 1854

Allison Studios

Manufacturers and designers of Colonial toys distributed from coast to coast.

Custom made displays for advertising.

Phone Euclid 9700 - Austin 6246

WALKER COMPANY

126 North Oak Park Ave.

OAK PARK, ILLINOIS

•

Hardware - Paint - Housewares

Appliances - Gifts - Furniture

Sporting Goods - Radios and Toys

•

PHONE EUCLID 77

ZEHENDER
& FACTOR

PHARMACISTS

CHICAGO AVE. AT MARION ST.
OAK PARK

BLUE CAB

VILLAGE 5800 FOREST 1740

Ask your dealer for

WESTPHAL'S

ROOT BEER and GINGER ALE

Costs More—But Worth It

Phones: Euclid 252, Forest 2337

FOREST PUBLISHING COMPANY

VILLAGE 4455

Printing of All Kinds

Excellent Service Guaranteed

7233 MADISON ST.
FOREST PARK

PHONES:
FOREST 2266
EUCLID 500
COLUMBUS 7166

FREDRICKSON'S STORAGE

LOCAL AND INTERSTATE MOVING

FIREPROOF WAREHOUSE
STORAGE—PACKING

412 BONNIE BRAE RIVER FOREST, ILL.

AVENUE BARBER SHOP

MASONIC TEMPLE BLDG. LOBBY

HENRY KIPPHUT, Prop.

CHILDREN'S HAIRCUTS

AIR CONDITIONED

127 North Oak Park Ave.

Entertain Your Friends
in Our
Indoor Garden Dining Room

Patio Tea Room

1120 Westgate Village 9290

CLESS O. BURRAS
STATIONERY CO., INC.

TYPEWRITERS

SCHOOL SUPPLIES OFFICE SUPPLIES

TYPEWRITERS BOUGHT, SOLD, RENTED, REPAIRED

EUCLID 561 COLUMBUS 1476

Compliments of

DRECHSLER
FUNERAL HOME

203 So. Marion Street, Oak Park, Ill.

leland C. fay

Jewelers - Opticians

123 N. Oak Park Ave., Oak Park. Euclid 5624

In La Grange: 70 South La Grange Rd. Phone: La Grange 11

Jackson STORAGE and VAN CO.

Phone
Village 9298

Cameras and
Photographic Supplies

JACOBS & JENSEN

DESIGNERS, MAKERS AND FITTERS OF
"CUSTOM-BUILT GLASSES"

PRESCRIPTION OPTICIANS

1009 Lake Street Oak Park, Illinois

Frigid Dough

FROZEN Ready-to-Bake
PIES · CAKES · ROLLS · COOKIES

AMERICAN FRIGID-DOUGH, Inc.

1113 Chicago Ave. Oak Park, Ill.

Established 45 Years

GLIDDEN SONS

Rug and Carpet Cleaning Furniture Cleaning

930-936 North Boulevard

PHONE EUCLID 475 OAK PARK, ILL.

BREIT and JOHNSON
SPORTING GOODS

EVERYTHING FOR THE SPORTSMAN

6003 W. NORTH AVE., OAK PARK

PHONE VILL. 2340

AUSTIN CAMERA CO.
IN FOCUS

6021 West North Avenue, Oak Park, Ill.

Village 1036

A Complete Line of Photographic Equipment and Supplies

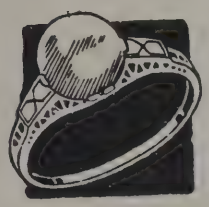

Elgin, Hamilton and
Tavannes Watches
Diamonds—Rings
Remodeling—Repairing

A. S. INKOFER
Jeweler and Watchmaker
729 LAKE STREET EUCLID 1288
Medical Arts Bldg. Annex

BILLIE'S DANCING SCHOOL

All Phases of Dancing
Baton Twirling
Ballroom

BILLIE MEYENCHEIN
Dir.

EUC. 3364

502 Jackson Blvd. Oak Park

WICKHORST
SPORTING GOODS

OAK PARK

505 Lake St. Euclid 4266

Autographs

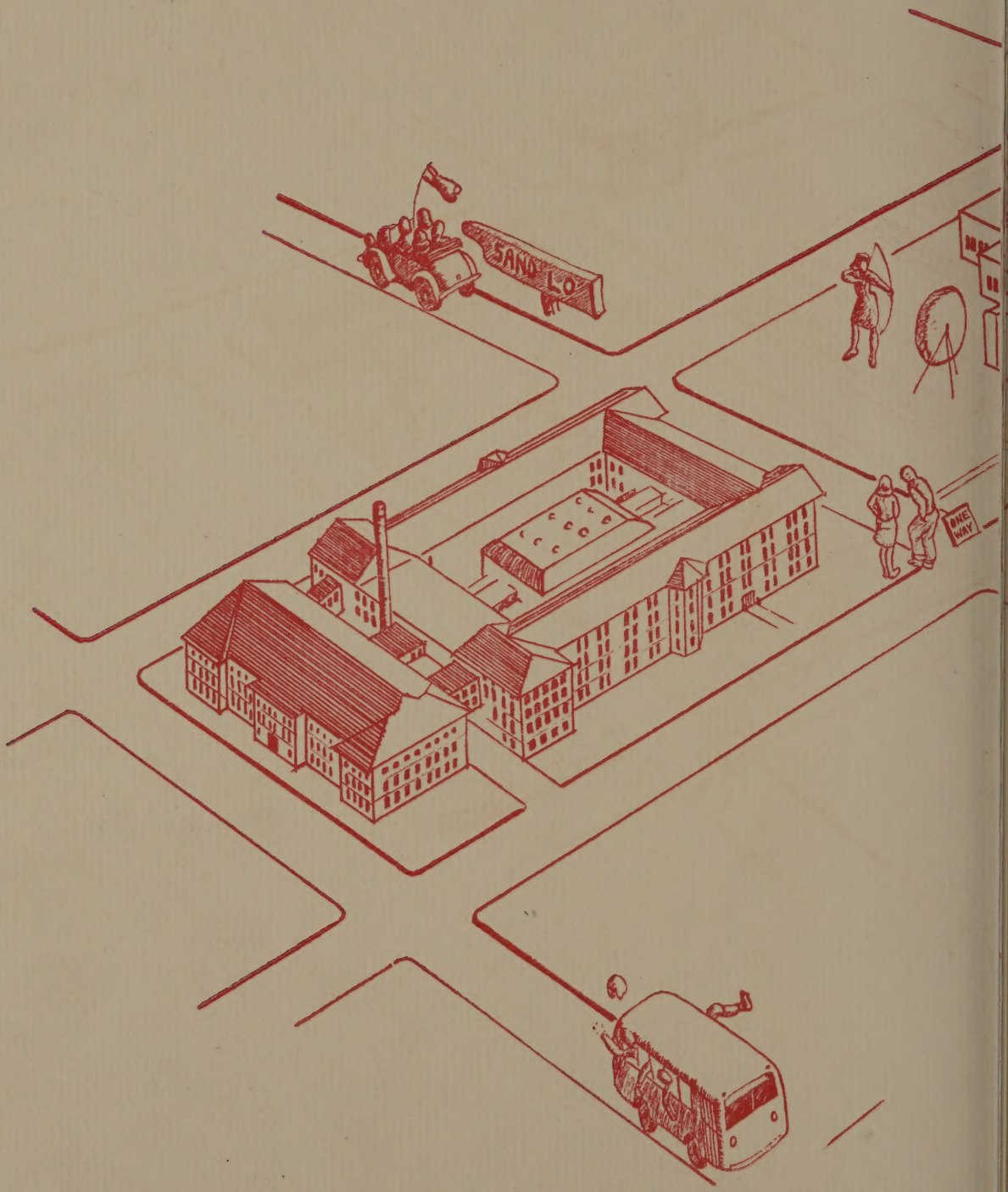
SAND LOT
ONE WAY

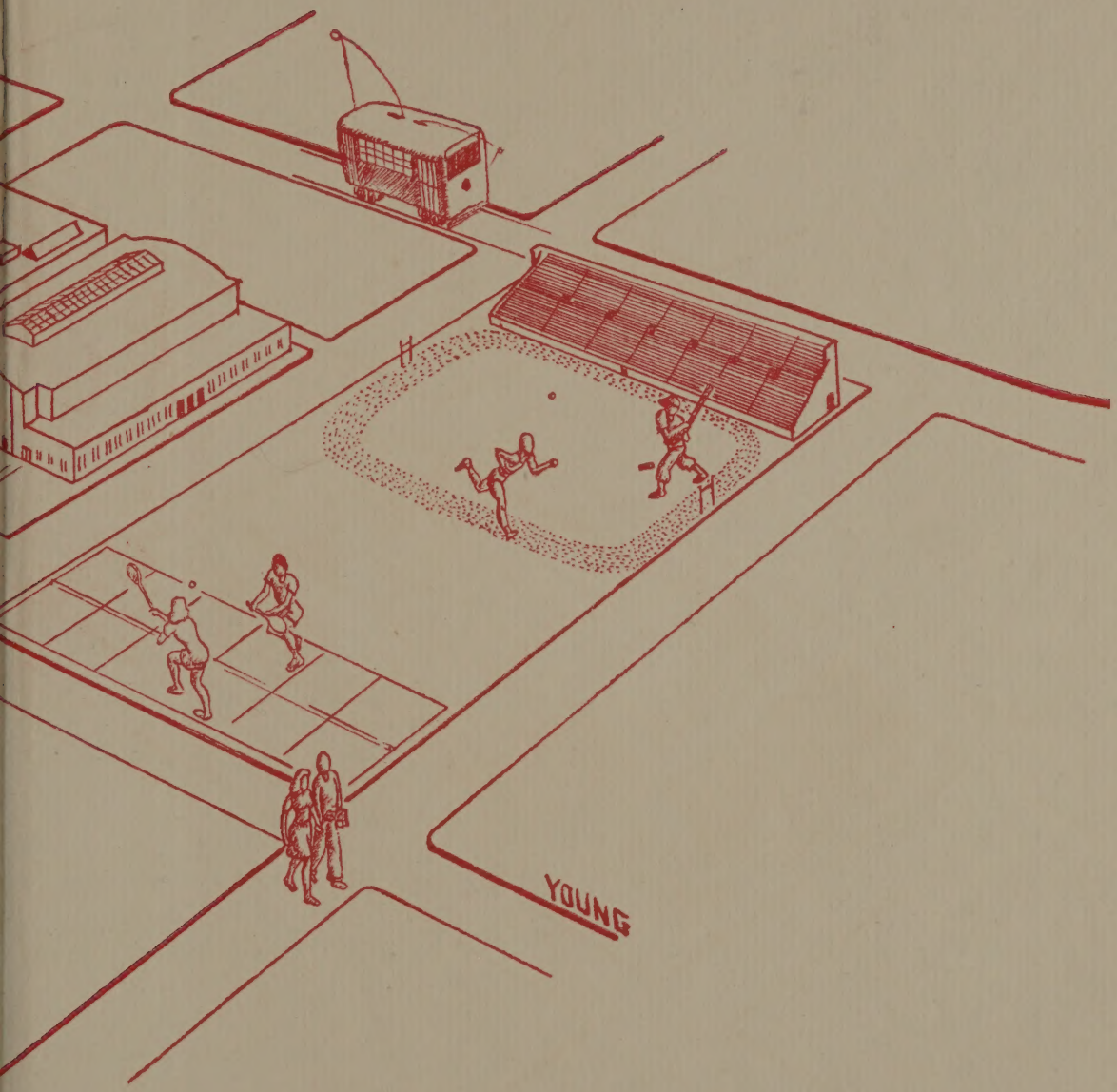
YOUNG

Craftco
CHICAGO